S.C.
LD270.81
.R3
1952

The RAINBOW

1952

REESE LIBRARY
0 11 47 0158952 4

LIBRARY
AUGUSTA COLLEGE

CHARLES GUY COBBLE
COLLECTION

S.C.
LD 270.81
R3
1952
AAV-7220

REESE LIBRARY - AUGUSTA STATE UNIVERSITY

Ex Libris

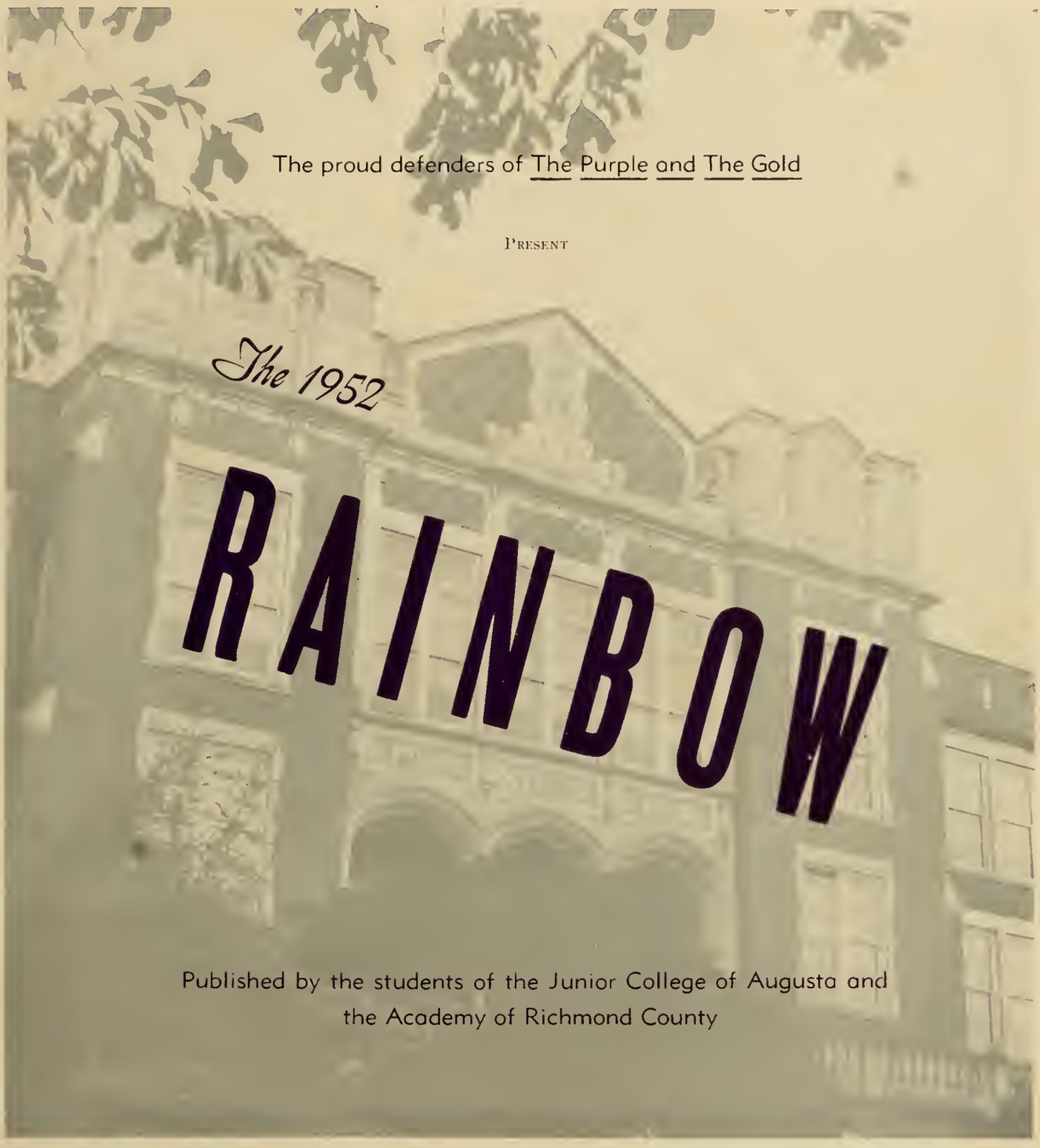

The proud defenders of The Purple and The Gold

PRESENT

The 1952 RAINBOW

Published by the students of the Junior College of Augusta and the Academy of Richmond County

Publisher: DAVID VOSS

Editor: MARTHA DYE

Because he has taught us "the extra something" not found in books, scolded us with a twinkle in his eye, cheered us with his delightful sense of humor, we consider him not only a teacher but—a friend. Therefore, we, the "1952 Rainbow" staff, take great pleasure in dedicating this annual to

JOSEPH RUFUS MOSELEY

Joseph Rufus Moseley

Administration

Our Colors: Purple and Gold

THE PRESIDENT

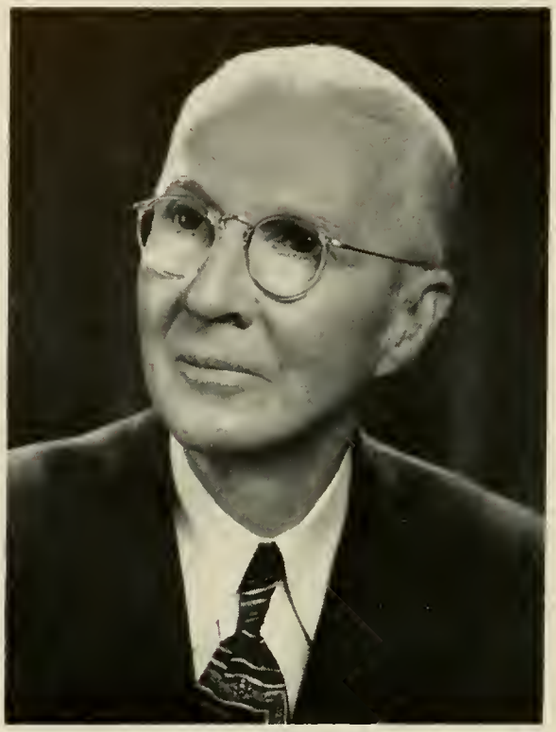

ERIC WEST HARDY
A.B., M.A., Litt.D.

THE DEAN

ANTON PAUL MARKERT
B.S. in C.E., M.A.

MRS. BILLIE F. CORBIN
Secretary

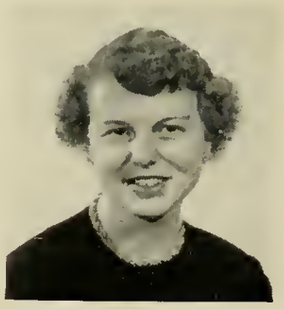

MISS SIDNEY SANDERS
Secretary

C. E. FLANAGAN
Bookkeeper

MRS. L. E. HARRIS
Dietitian

Faculty

Our Motto: Victory and Honor

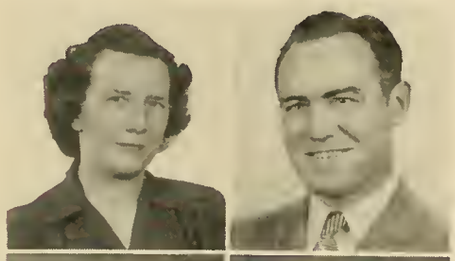

Margaret Bailie,
B.S., B.L.S., *Librarian*

George Langston Bolton,
B.S., *Mathematics, Athletics*

Mildred Cartledge Bowman,
B.S., M.S., *Health, Athletics*

Ann Wishart Braddy,
B.A., M.A., *English, Dramatics*

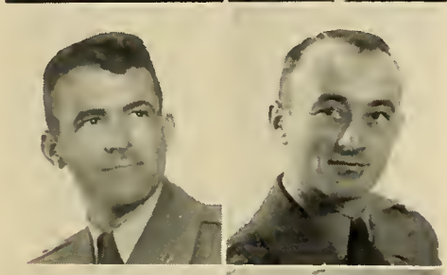

Andrew J. Brown,
1st Lt., Infantry, Ass't PMS&T

James A. Caldwell,
Major, Armor, PMS&T

Eugene McRay Clark,
B.S., English

James Early Colbert,
B.S., M.S.B.A., Commercial

Charles Guy Cordle,
B.A., M.A., History

Lowell Earle Culbertson,
B.S., M.S., Chemistry

George Martin Dasher,
General Shop

Paul W. Dennis,
M/Sgt., Infantry Detachment, 1st Sergeant

Russell Dick,
B.A., M.A., Romance Languages

John F. Dooley,
Sergeant 1st Class, Ass't Instructor, Ass't. Rifle Team Coach

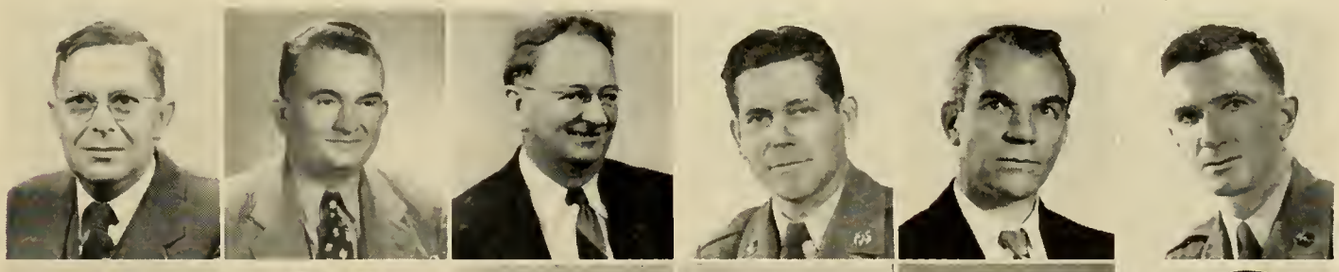

Harry Dolynuik,
B.A., Chemistry

Elroy DuPuis,
B.A., M.A., English

Walter Edge,
Sergeant First Class, Ass't. Instructor, Rifle Team Coach

John Evans Eubanks,
B.A., M.A., Latin, Government

Marshall Jackson Flowers,
B.S., Mathematics, Geography, Athletics

Lawrence Albert Fox,
B.A., Drawing

Faculty

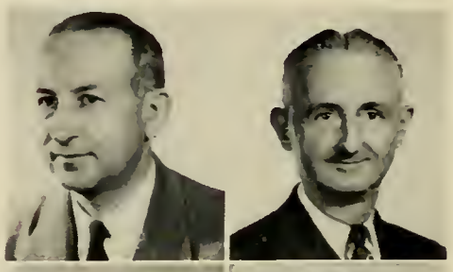

Louis Friedman,
B.S. in Music, M.M., Band

Norman L. Galloway,
B.S., M.A., Mathematics

Mary Savage Gilliland,
B.S., M.A., Mathematics

Luther Alfred Griffin,
B.S., M.S., Biology

John Thomas Hains,
B.S., Mathematics

Leah Dorothy Halbert,
B.Music, Music

Mary Evans Hall,
B.S., Commercial Subjects

Jane Hearn,
B.A., B.A.L.S., Assistant Librarian

James D. Holmes,
Major, Infantry, Asst. PMS&T

George Turner Howard,
B.S., L.L.B., Spanish

Thomas J. Huffman,
B.A., M.A., History

Marie Hulbert,
B.S., M.A., Biology

Frank Edwin Inman,
B.S., M.Ed., Chemistry, Athletics

William R. Kennedy,
Commercial Subjects

Frank E. Lambert,
B.S., M.S., Chemistry, Biology

Garnet T. Langford,
B.S., Mathematics

William Leroy Maden,
B.A.,M.A., French

Mary Jaquelin Marshall,
B.A., M.A., English Commerce

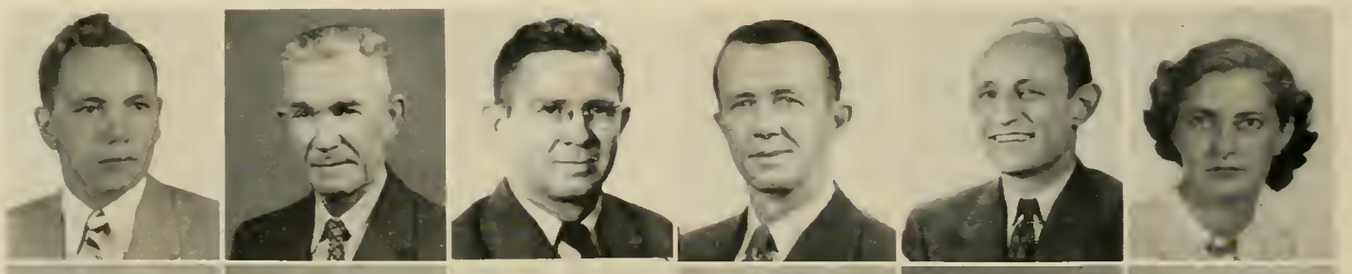

Harry Chapman Milligan,
B.S., Mathematics, Athletics

Charles Harold Mitchell,
B.A., M.A., English

Amanda H. Mosely,
B.S., Homemaking Education

Joseph Rufus Moseley,
B.S., M.S., Mathematics

Ruth Gregory McAuliffe,
B.A., M.A., Latin, History

Jesse L. McDaniel,
A.B., M.A., Business Education

Faculty

Milbra Mae McGahee,
4 year college Certificate, History

David W. Mullins,
Sergeant First Class, Detachment Administrative Sergeant

Joseph Jefferson Nixon,
B.A., M.A., Economics, English

Sara Winnie Overstreet,
B.S., M.A., French

Auburn Gabelle Owens,
B.A., English

Mary Ellen Radford,
B.A., English and History, M.A., Vocational Guidance and Occupational Adjustment

Rex S. Rapier,
SFC Det. Administrative Sgt.

Henry Osgood Read,
Ph.B., M.A., English

Louis Edward Reese,
B.S.C., English

Lawrence Rollins Richardson,
B.A., M.A., History

Joe Mays Robertson,
B.S., M.A., Mathematics

George Milton Scott,
B.A., B.Litt., M.A., English

Virginia Field Smith,
B.A., M.A., Guidance

Pauline P. Stevens,
R.N., Nurse

Grace Strauss,
B.A., M.A., History

Chester McKinley Sutton,
B.A., M.A., English

Joseph Le Conte Talley,
B.S., M.S., Physics

Ruby Cloer Turner,
B.A., Distributive Education

Mildred Mary Von Kamp,
B.A., Commercial

Shelby Lee Wallace,
B.A., M.S., Human Biology, Zoology

Margaret Videtto White,
B.S., Homemaking Education

Arthur Leonard Williams,
B.A., Economics, Citizenship, Athletics

Grover Benton Williams,
B.A., M.A., Mathematics

Percy Wise,
B.A., M.A., English

Classes

Color Song

Oh, Our hearts with joy are thrilling
When the Richmond colors Wave.
And our spirits rise with rapture
When the Richmond Sons are brave.
Fight for victory, fight for honor,
And success will be foretold.
All hail the proud defenders of the Purple
and the Gold!

—F. E. Lambert.

Sophomores

The Junior College of Augusta

"Oh, our hearts with joy are thrilling
When the Richmond Colors wave."

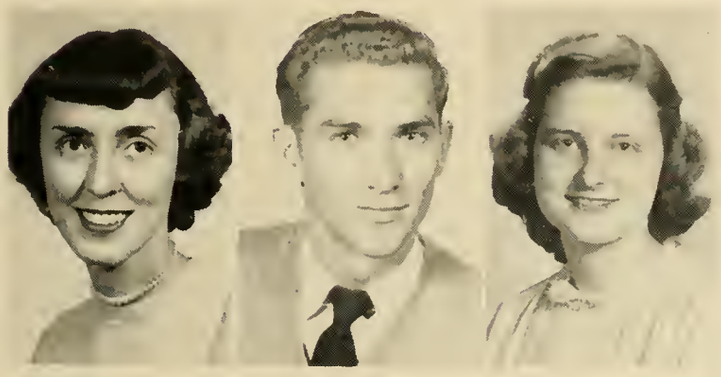

President.....LEE ORANDER
Vice-President.....DENNIS FOSTER
Sec.-Treas......MARTHA DYE

Barbara Allen
Treble Clef 1, 2; Choraliers 1, 2; Phi Theta Kappa 2; Highest Honor 1.
"Not in rewards, but in the strength to strive, the blessing lies."—Two Score and Ten.

Shirley Allgood
Treble Clef Club President; Choraliers; High Honor 1; Christian Workers Council 2; Phi Theta Kappa 2.
"It matters more what's in a woman's face than what's on it."—Claudette Colbert.

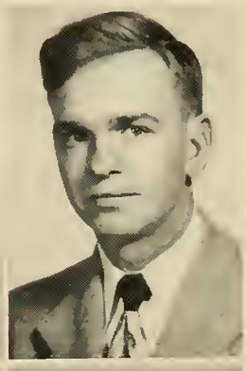

Bert C. Anderson
Demolay 1, 2.
"The most senseless and fit man."—Shakespeare

Marjorie Bartlett
Christian Workers Council.
"The Golden Rule works like gravitation."—Charles Wole.

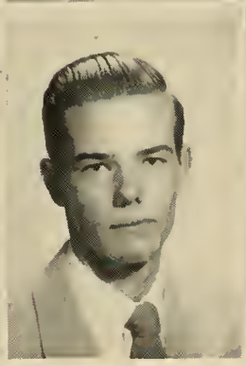

Otis N. Benson, Jr.
Psi Phalanx 1, 2.
"The test of an enjoyment is the remembrance which it leaves behind."—J. P. Richter

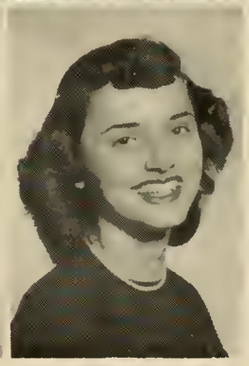

Nelle Winn Blanchard
Zeta Rho Sigma; 1, 2 Secretary; Honor 1.
"A thing of beauty is a joy forever; its loveliness increases; it will never pass into nothingness."—Endymion.

J. C. A. Soph.

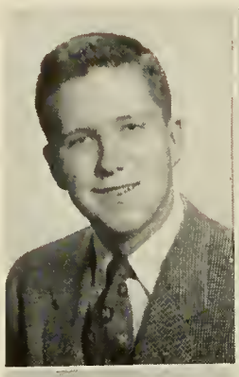

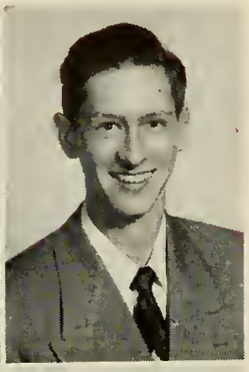

James Boatwright III
Psi Phalanx 1, 2; President 2.
"In all thy humors, whether grave or mellow thou art such a touchy, testy, pleasant fellow."

Gary M. Bostick
Demolay; Honors 1; High Honors 2; Phi Theta Kappa 2.
"Large, divine, and comfortable words."—Tennyson.

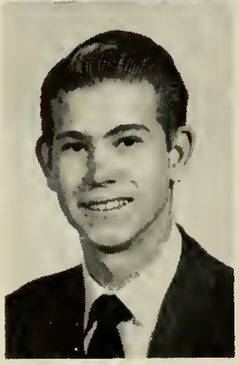

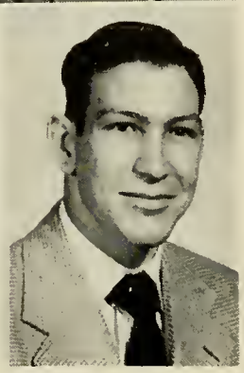

Louis Bowick
"The eyes of a master will do more work than both his hands."—Franklin.

Emory R. Brackman
Christian Workers Council 1, 2.
"The great world's altar-stairs, that slope through darkness up to God."—Tennyson.

Stuart A. Cashin
Psi Phalanx; Honor 1; Phi Theta Kappa 2.
"Sport that wrinkled care derides,
And laughter holding both his sides."

Betty Clark
Honor 1; Phi Theta Kappa 2.
"Whenever you are sincerely pleased you are nourished."—Emerson.

Janis DuBose
Honor 1.
"Work is the meat of life, pleasure the dessert."—B. C. Forbes.

W. Shelton Eubanks, Jr.
Christian Workers Council 1, 2, 3; Choraliers 2, 3; Singing Musketeers 3.
"To strive, to seek, to find and not to yield."—Tennyson.

Martha Dye
Secretary-Treasurer of Sophomore Class; Editor of Rainbow 2; Christian Workers Council 2; Highest Honor 1, 2; Valedictorian; Phi Theta Kappa 2.
"For men may come and men may go,
But I go on forever."—Tennyson.

William H. Evans
Psi Phalanx.
"Queen rose of the rosebud garden of girls."—Tennyson.

Fairey Elizabeth Etheredge
Zeta Rho Sigma 1, 2; Vice-President 2
"A good sport always—all ways."

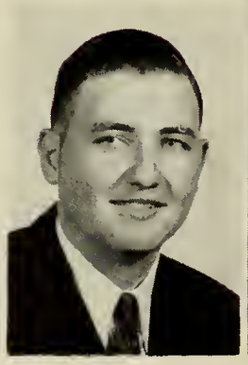

J. C. A. Soph.

Richard H. Fender
C. A. P. 1, 2; Rho-Chi 1, 2, President 2.
"So many worlds, so much to do, so little done, such things to be."—Tennyson.

Ophelia Fields
Girl's Chorus, Christian Workers Council.
"True humility, the highest virtue, mother of them all."--The Holy Grail, Tennyson.

Dennis P. Foster
Psi Phalanx 1, 2; Honor 1.
"There was a laughing devil in his sneer."—Byron.

Sara Galloway
Christian Workers Conucil 2; Annual Staff 1, 2; Zeta Rho Sigma 1, 2; President 2; Honor 1.
"Cookery is become an art, a noble science."
"Civilized man cannot live without cooks."

Carolyn Hadden
"A maid of excellent personage, possessed with that rare combination of playfulnes and virtue."

Herbert W. Hattaway, Jr.
"Happy go lucky."

Betty Helmly
Richmond Choraliers 1; Annual Staff 2; Honor 1.
"Love be true to her,
Life be dear to her."

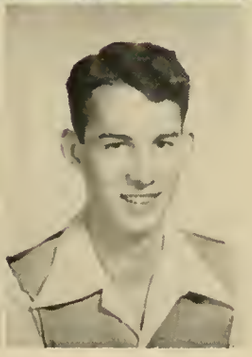

Glenda Henderson
Basketball.
"Looks to equal her grace."

Jack Herrington
I wish all good fortune to you.

William Hill
May you have all the joy you can wish.

J. C. A. Soph.

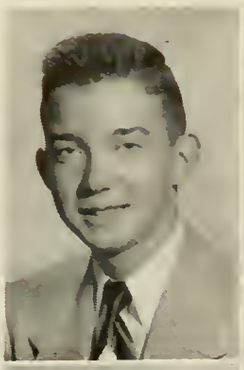

Jack D. Hunter
Psi Phalanx
"A boy of the courts—basketball, golf, and . . ."

Albert W. Huyck, Jr.
Christian Workers Council President; Student Council Member; Chairman of Chapel Program Committee; Student Rotarian; High Honor 1.
"Energy and persistence conquer all things."

Sara Johnson
Honor 1.
"A smart lassie."

John W. Jones
Choraliers 1, 2; Singing Musketeers 1, 2; Honor, 1; High Honor 2.
"Music to his ear."

John Langley
Highest Honor, Freshman year; Highest Honor, Sophomore year.
"Diligent, capable—aims for the top."

Charles B. Macmurphy
Christian Workers Council; Psi Phalanx; Student Council.
"Diligence wrought success."

Tony Mulherin
"None knew thee but to love thee."

Jean Dolores Oliveros
Nu Phi Mu; Honor 1
"She watches him as a cat would watch a mouse."
—Swift.

Lee Orander
President Soph. Class; Zeta Rho Sigma 1, 2; treasurer 2; Honor 1.
"Opportunity awaiting her."

Anne Partridge
"Sweet as they come—well worth knowing."

J. C. A. Soph.

Lou Ann Penland
Christian Workers Council; Honor 1.
"Beloved for her smile, her look, her way of speaking gently."

Ernest Powell
"Amusing ways." "What oft was thought but ne'er so well expressed."

Jackie A. Rodgers
Psi Phalanx.
"A good sport with a reputation for making friends."

Helen Patricia Saunders
Christian Workers Council; High Honor 1.
"A thousand girls in one."

R. Morris Scott, Jr.
"A big man, a big heart."

Jacquelyne Shipman
Christian Workers Council 2; Choraliers 2; Future Homemakers of America, Secretary 2; Annual Staff 1; Student Council 1; Zeta Rho Sigma 1, 2.
"God made thee good as thou art fair."

Thomas C. Simon, Jr.
"Quiet and carefree."

Lundeen Thompson
"None named thee but to praise."

Howard Timmerman
Psi Phalanx.
*"May Dame Fortune ever smile on you
But never her daughter—Miss Fortune."*

Charles Norman Thomas
Honor 1; High Honor 2.
"Brains Plus"

Miriam Faye Westbrook
"Thy modesty is a candle to thy merit."

Stewart Wiggins
"They're only truly great who are truly good."

Freshmen

Junior College of Augusta

President.....LOUISE WARDLAW
Vice-President.....JIMMY JOHNSON
Sec-Treas.....ROBERT RILEY

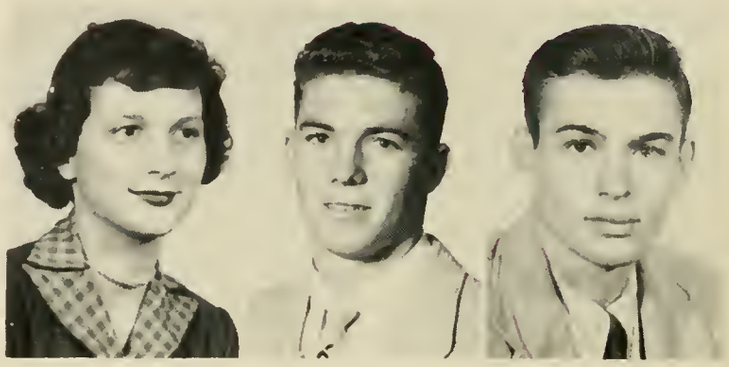

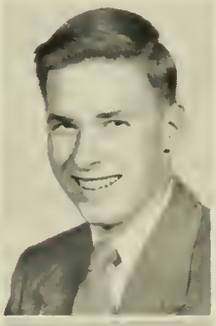

James Agerton
H. C. Arndt
Carl Bagby

Roy Anderson

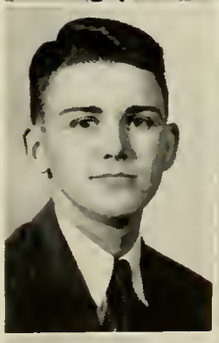

Richard Barrett
Beverly Blemker
Nell Bush

Julian Brackman
Robert Browning
Walton Carpenter

J. C. A. Freshmen

John Carson
Daniel Cashin
Harry Cashin

Howell Cobb
Robert Cole
Danny Cook

Marilyn Chambers

W. C. Cook
Patricia Cooney
Valdi Cooper

Ed Douglas
Ruth Ann Dozier
Margaret Fields

J. C. A. Freshmen

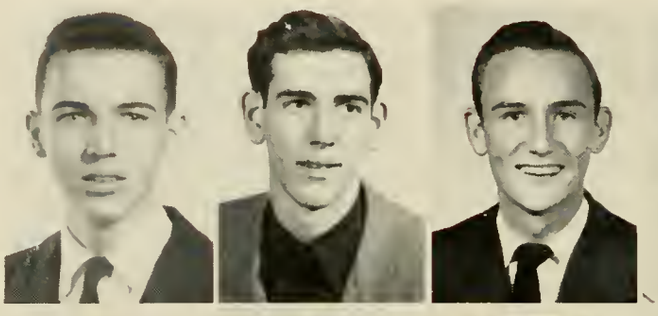

Starkey Flythe
Robert Gibbs
Richard Griffin
William Grimsley

Laura Gregory

Betty Grimstead
Dan Hall
Helen Harris
James Hatcher

Connie Havird
Barbara Healy
Shirley Heath
Joan Hill

Katherine Hill
Marian Hill
Jack Hodges

J. C. A. Freshmen

Bill Holden, Jr.
Anne Hoover
Marcella Howard
Patsy Howard

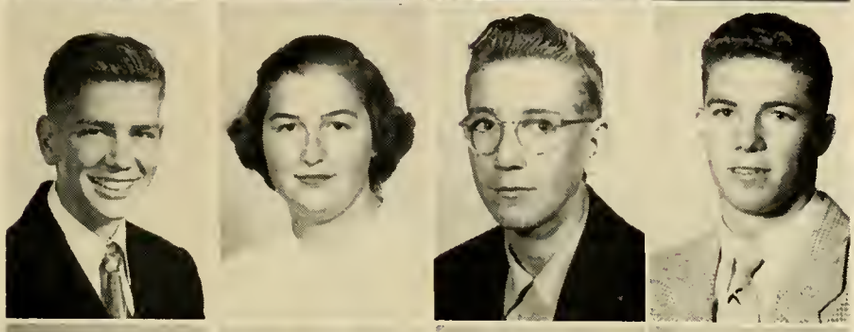

George Hughes
Elizabeth Johnson
Jerry Johnson
Jimmy Johnson

Patricia Jones
Hilda Lamb
Marcia Levy
Margaret Lewis

Beamon Martin
Marguerite Marschalk
Walter Matthews

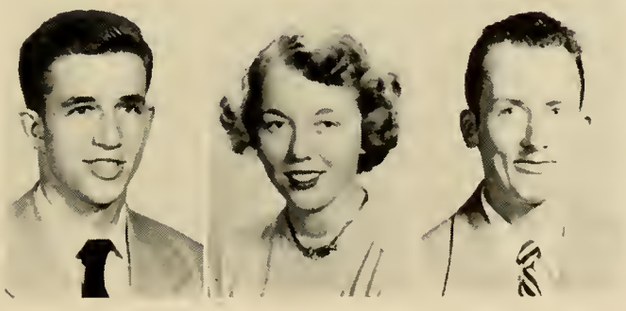

J. C. A. Freshmen

Ollie McGahee

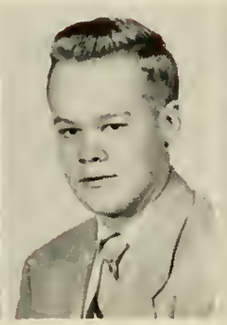
James H. Mills, Jr.

John W. Mixon, Jr.

Suzanne Morris

Dorothy Smith

Walter Morris
Jean Murphey
Martha J. Myrick
Ann Oxner

Martha Ann Parrish
Carolyn Peacock
Richard Pearson
Robert Playford

Carol Purcell
Robert Riley
James Richardson
Frank Reeder

J. C. A. Freshmen

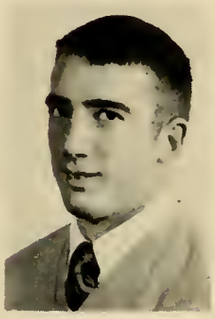
A. G. Vernon

Leila Rheney

Rocelia Schweers

Mendel Sibert

Monty Skinner

Kathleen Smith

Sara Ann Stringer

Bruce Teague

Gloria Thomas

David Voss

Louise Wardlaw

Billy Watkins

Mary Whitaker

Michael Whittle

David B. Williams

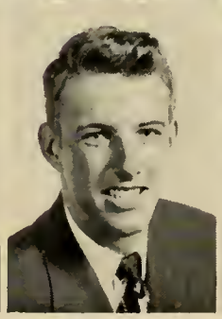
Lyman Williams

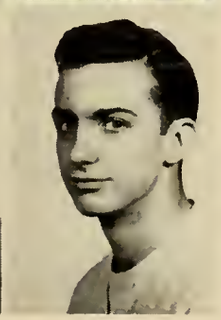
Bobby Woodward

Ted Tidwell

Seniors

Academy of Richmond County

"And our spirits rise with rapture
When the Richmond sons are brave."

President.....JEFF WILEY
Vice-President.....J. L. BROWN
Sec.-Treas......NONA SHERVIN

Sylvia Aenchbacher
"Friendly and Polite."

S. J. Alford
"A bright future."

Sarah Attaway
"A smile of everyone."

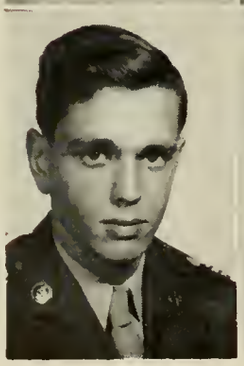

George L. Bird
"A love for rifles and the call of the forest."

Annette Bowers
"An industrious girl."

Mary Constance Boyette
"The quiet type."

A. R. C. Seniors

Edward W. Brandon III
Academy Jr. Hi-Y- 1; Freshman Literary Society 1; Academy Hi-Y 2, 3, 4, 5; B-Varsity Football 2 A-Varsity 3, 4, 5.
"An A-1 Athlete and Friend."

Rita Brown
"Describe her who can,
A combination that is pleasant in woman".

J. L. Brown
Vice-President Senior Class; Academy Hi-Y Vice-President; Track Team 1, 2; A Varsity Football 1.
"Stars in athletics and friendship."

Nellie Grace Carter
"A heart with room for many friends."

R. C. Chambers
"Always on the go."

Keith Workman Charles
Cadet Hi-Y 2, 3, 4; Chaplain 3; President 4; Sabre Club 3, 4; President 4; High Honor 1; Gold "R" Society 4.
"Good looking guy, well liked by all."

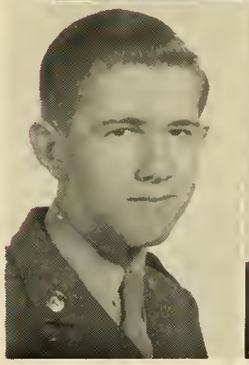

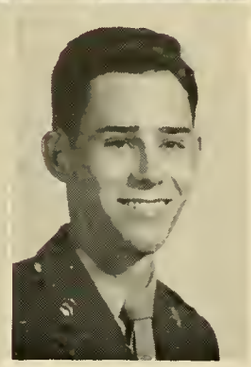

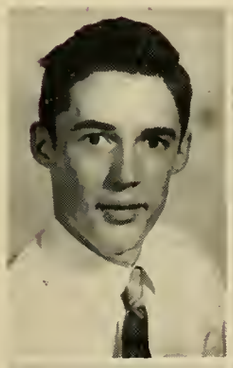

Lyle "BLU" Clark
Richmond Hi-Y; Choraliers; Future Farmers of America.
"Rhythm and Resolution."

Connie Clark
Glee Club; Dramatic Club; Red Cross Representative; Freshman Choir.
"Full of pep and laughter."

Alice Copeland
"Her smile, her speech, her winning way,
Wiles old trouble's mood away."

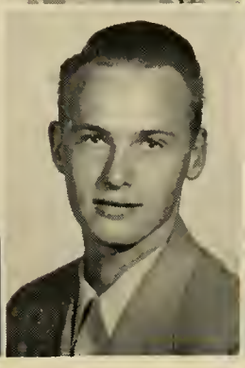

Kenneth Couch
"A bright prospect for the future."

Herbert Covington
"Gone but not forgotten."

Shirley Cox
"Always a friendly word."

A. R. C. Seniors

Elizabeth Jeanne Damren
"Always Busy."

Miriam Douglas
"Pert, lively, and winsome."

Barbara Joan Dukes
Treble Clef Club.
"Short but dangerous."

Janet Childs Elser
Treble Clef Club; Choraliers.
"A good disposition."

Margaret Eve Fair
Rainbow Girls 3, 4; Annual Staff 3, 4; Black and Gold 1, 2; Point Manager of Sophomore Home Room 2; Class Council 2.
"A sweet girl, liked by all."

Clydelle Finley
"Quiet and sociable."

Marie Foster
"Much mirth and no madness."

Mildred Joyce Fricks
Treble Clef Club; Choraliers; Musketeer Reporter; Tubman Choir.
"Music washes away the dust of everyday life."—Overback.

Jay Goldberg
"Always having fun."

Barbara Grammer
"O, be my friend, and teach me to be thine!"

A. R. C. Seniors

Rondall Hardaway
"An all round good fellow."

Inga Lou Harper
"A tiny bundle of everything nice."

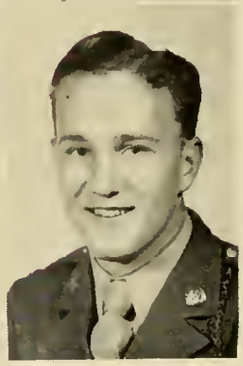

David Allen Haughee
Football 2, 3, 4; Track 3, 4; Band; Transferred from Roosevelt High School.
"I care for nobody, no not I,
If nobody cares for me!"

Tommy Hemrick
Academy Hi-Y 2, 3, 4; Sabre Club 3, 5; Demolay 3, 4; Singing Choraliers 4, 5; Vice-President 1; Singing Musketeers 4, 5; D. E. Club 5.
"Frame your mind to mirth and merriment
Which bars a thousand harms and lengthens life."—Shakespeare.

Marshall Carl Henderson
B-Varsity Football 2; Singing Musketeers; Basketball 1; Chorus 1.
"When a man wants to murder a tiger, he calls it sport:
When the tiger wants to murder him, he calls it ferocity."—G. B. Shaw.

Frances E. Hett
Basketball 4; Annual Staff 4; Musketeer Staff 4; Beta Club 4; High Honor 3; Class President 1; Glee Club 1; Latin 2; Basketball 1.
"To loaf is a science, to loaf is to live."—Balzac

Harold Hoover
"Company! Attention!"

Hetty Rodes Howard
Choraliers 4; Treble Clef Club 4.
"'Tis pity wine should be so deleterious
For tea and coffee leave us much more serious."
—Byron.

Ann Hudson
"She makes the world brighter with her smile."

Amos Hurt
"May you have the best of luck."

A. R. C. Seniors

George G. Huson, Jr.
"A friendly fellow."

Charles Jarrell
"Best wishes and good luck."

James Bruce Jordan
"Full of vim and vigor."

Ronald Kellet
"Smart and Smiling."

Gaye King
F. H. A.; Beta Club; Transferred from Evans High School.
"Wisdom to guide her ambition."

Sara Kling
Treble Clef Club.
"Small bundle of pep."

Betty Jean Laverty
Majorette; 4-H Club.
"Though I am young, I scorn to flit,
On the wings of borrowed wit."

Mary Doreen Leighton
Talent Club; Choraliers; Treble Clef Cub; Journalism Reporter.
"Make good cheer and be right merry,
And sing with us now joyfully."

Stella Leighton
"An all round lassie."

Rudy Lowry,
"Quiet and Polite."

A. R. C. Seniors

Rufus Maloney
"A girl-minded individual."

Ann Marks
Nu Phi Mu.
"Blond hair and dancing feet."

Russell Martin, Jr.
Band; Rifle Team; Beta Club; Band Club; Honor Guard; High Honor.
"A future big business man."

Martha May
"Dark eyes sparkling like a gem,
We find naught in her to condemn."

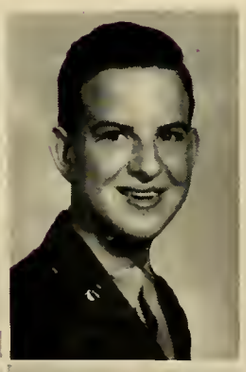

Betty Ann McKie
"A shy smile."

Ernest Mitchell
"Quiet but friendly and sociable."

Richard Mitchell
"High hopes for the future."

Betty Anne Moore
Richmond Girls Chorus; Christian Workers Council; "1046" Club; Science Club 1; Dramatics Club 1, 2; Glee Club 1; Junior Majorette 1; Tri-Hi-Y 2; Treasurer, Future Homemakers of America 1, 2; Transferred from Gainesville High School, Gainesville, Georgia.
"Happy am I, from care I'm free!
Why aren't they all contented like me?"

Dorothy Owen
Theta Tri-Hi-Y 3, 4; Red Cross 1, 2, 3, 4; Annual Staff 3, 4; Basketball; Latin Club.
"Just naturally friendly and alluring."

Betty Jean Pearson
Alpha Tri-Hi-Y; President 4; Student Council 3, 4, Musketeer, Editor, Choraliers, Treasurer; Attendant to Football Queen; Cheerleader 4; Blue Triangle; Honorary Math Club 2; Future Homemakers of America 1; Class Treasurer 1; Homeroom President 2; Cheerleader 1.
"Her yell's heard on the football field."

A. R. C. Seniors

Eugenia Perkins
Musketeer Staff; Annual Staff; Library Worker; Lunch Room Worker; Treble Clef Club; Silver H; Gold and Black T.
"To whom fortune itself gives way."

Ima Jean Pigott
"In her eyes we see the light of loyalty, truth and honor."

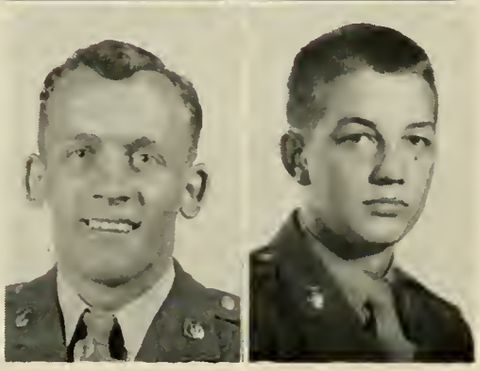

Jack C. Poppell
Distributive Education Club, President; Baseball 1, 3, 4; Basketball 3, 4; B-Basketball 1, 2; Sophomore Class President; Junior Class President.
"As indispensable to the team as to his frineds."

Richard William Putnam
Sabre Club 4, Secretary; Cadet Hi-Y 3; High Honors 1.
"Knowledge is proud she has learned so much: Wisdom humble that she knows no more."

Doris Reeves
"She gives herself to deeds of worth."

Dianne Richards
Alpha Tri-Hi-Y 3, 4; Basketball 3, 4; Student Council 4; Annual Staff 4; Homeroom Vice-President.
"Nothing lacking in this popular girl."

Eleanor Roberts
"A sweet face, a gay smile."

Dorothy Robins
Richmond Academy Band; Girls' Athletic Association; Treble Clef Club; Girls' Chorus; Physical Ed. Leader.
"A lively colleen."

H. G. Rosier
"A likeable fellow with amusing ways."

Gracie Russell
"Her armor is her honest thought."

A. R. C. Seniors

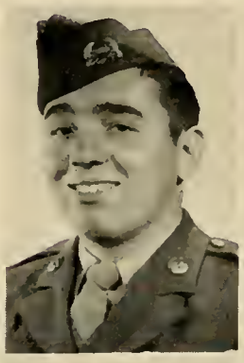

Mahon B. Salley, Jr.
"Best of luck to a good student."

Henry B. Schneider, Jr.
Academy Hi-Y 4; Choraliers, Vice-President; Singing Musketeers, President; Football Varsity 3, 4; Baseball 4.
"Lucky the big leagues who get him."

H. Vernon Sanders, Jr.
Sabre Club; Rifle Team; 2nd Lt., 2nd Platoon—Hqs. Co.
"May the wing of friendship never moult a feather."—Dickens.

Gene Scott
"Wit is the salt of conversation."

Annie Pearl Sharp
"A likeable girl."

J. W. Sharpton
"Loves to live."

Nona Ann Shervin
Treble Clef Club; Choraliers; Musketeer Staff; Annual Staff, Senior Class Secretary-Treasurer.
"With such a comrade, such a friend,
I fain would walk till journey's end."

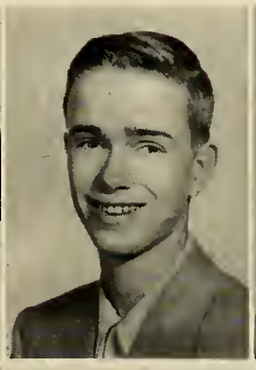

Shirley Simmons
"Sometimes I sit and think, and sometimes I just sit."

David Phillip Smith
Distributive Education Club.
"First rate friend."

Mary Patricia Spearman
Christian Workers Council; "1046" Club.
"Quiet and conscientious."

A. R. C. Seniors

Barbara Stephens
"Her aim is to leap to greater heights."

Gloria Steinberg
"Light hearts and light heels, merry tunes and a good piper."

Dickie Sturgis
"May bad luck follow you all the days of your life—and never overtake you."

Lorita Sweat
Y-Teens 1, 2, 3; Rainbow Girls 3; Treble Clef Club; Annual Staff 3; Christian Workers Council 3; Beta Club 3; High Honor 1, 2, 3.
"A sweet girl with a wonderful personality."

Betty Ann Thigpen
"Ticking every minute."

Barbara V. Tower
Dramatics Club 1.
"The soul of man is like the rolling world.
One half in day, the other dipt in night
The one has music and the flying cloud.
The other, silence and the wakeful stars."

Gene Turner
Beta Club; Treble Clef Club; Choraliers; Basketball; Musketeer Staff; High Honor 3.
"May those who exert the industry of the bee, be like him laden with riches."

Jeanette S. Unsworth
"Kindly and companionable."

Gloria Utley
"Pleasing smile."

Jackie Watkins
"Always on the go."

A. R. C. Seniors

Christine White
"Many noble thoughts in thee are stored."

Helen C. Wightman
Transferred from Pasco, Washington in Senior year.
"A personable and popular newcomer."

Jeff C. Wiley
Sabre Club 3, 4; Treasurer; Cadet Hi-Y 4; Civil Air Patrol 3, 4.
"May we ever be able to serve a friend and noble enough to conceal it."

Fay Wilkinson
"Swimming her hobby."

Angus Wilson
Richmond Hi-Y; Choraliers, Secretary; Singing Musketeers, Treasurer; Musketeer Staff; Cheerleader.
"Ever looking on the sunny side of life."

Donald C. Winchester
"A fiery fellow he."

Larry Alan Wooten
Sabre Club 3, 4; Honor 1.
"No one can be a wit of the first water who isn't dry behind the ears."—Fuller.

Clarence C. Wright, Jr. (Jim)
"Dark and Dashing."

Pete Zervos
Richmond Hi-Y.
"Friendship to everyone."

Charles Eberhart
"Will go a long way."

Juniors

Academy of Richmond County

President.....SAM FLEMING
Vice-President.....EUGENE CRONIC
Secretary-Treasurer.....WYMAN LAMB

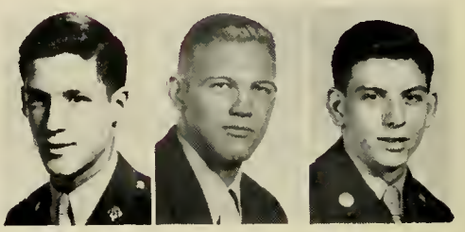

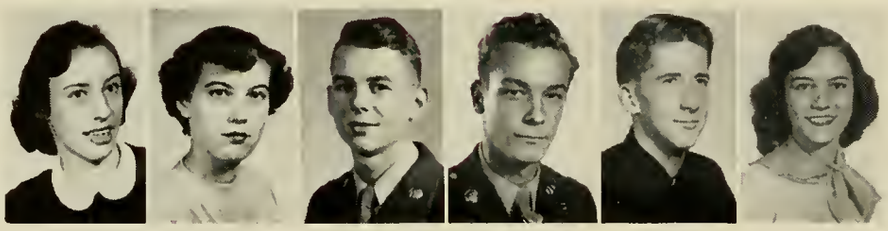

Adams, Patsy
Adams, Wilhelmina
Aenchbacher, Charles
Anderson, Preston
Ashe, William
Lowry, Jo Ann

Atkins, Langdon
Bannester, Barbara
Bardin, Jimmy
Beattie, Joanne
Beckum, Evelyn
Benson, Carol
Berry, Sue
Blackmon, Terry

Boller, William
Bonzo, Mary
Bowe, Virginia
Bowen, Charles
Bowman, Geraldine
Brown, Amy
Brown, George
Brown, Harvey

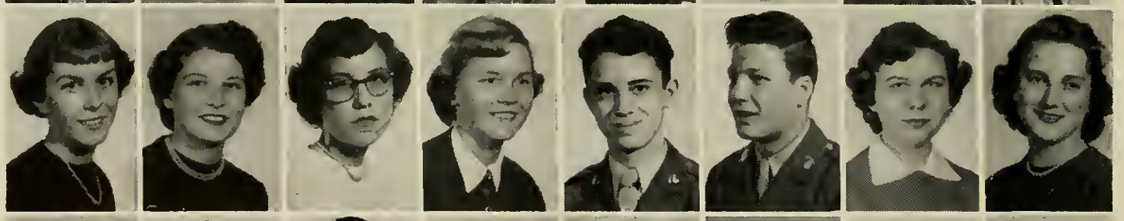

Zurfluh, Patty
Bruggemann, Barbara
Buck, Janie
Buffington, Ethel
Burgess, Robert
Burkhalter, Edward
Cale, Miriam
Carswell, Suzzanne

Cason, Ann
Chambers, Richard
Chavis, Len
Clark, Sara
Conner, Jimmy
Cook, Pickens
Cooper, Emma
Coward, Diane

Coursen, Caroline
Craddock, Nancy
Crawford, Joan
Crawford, Roberta
Cronic, Gene
Culpepper, Ann
Culpepper, Terry
Davis, Faye

A. R. C. Juniors

Davis, Mary Ann
Day, Betty
Dempsey, Betty
Dessauer, Kitty
Dickens, Patricia
Dowling, Peggy
Dunn, William
DuPuis, Gail

Dyches, Dorothy
Dye, Ann
Dye, Wayne
Edge, Jo
Edwards, Sylvia
Eitner, Herman
Elliott, Faye
Eubanks, Jane

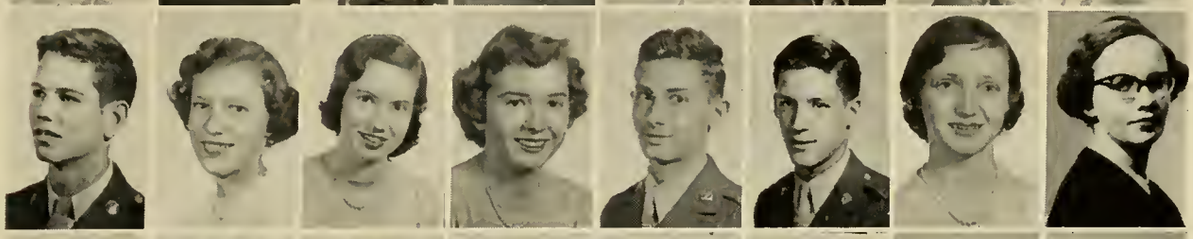

Fair, William
Farr, Beverly
Feese, Rosemary
Ferris, Virginia
Pickens, Carl
Fleming, Sam
Fowler, Romona
Freeland, Shirley

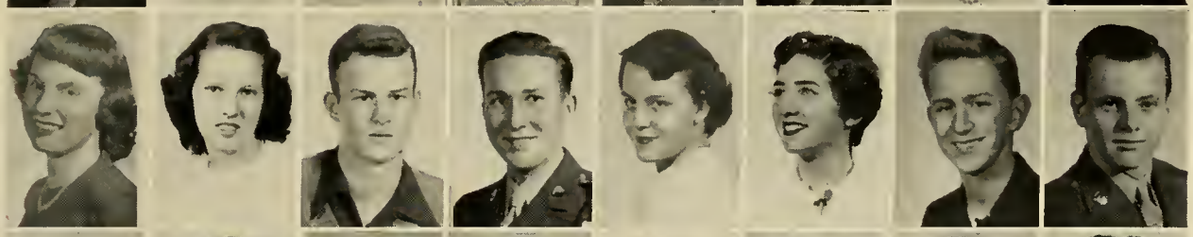

Gabbert, Joan
Garland, Jackie
Gilstray, LeRoy
Godin, Jules
Goodwin, Glenice
Goodwin, Martha
Gregory, Jimmy
Grice, Duane

Grice, Clara Ruby
Guy, David
Hagen, Connie
Hammond, Lois
Hancock, Lynne
Hankinson, Ann
Harley, Sandra
Harlow, Dennis

Hattaway, Thad
Hayes, Connie
Haygood, Marion
Hazelrigs, Joan
Hendrick, Shirley
Hewlett, Bunny
Hickson, Ernestine
Hite, Donald

Holland, W. H.
Holliday, Ruben
Howard, Annette
Howard, Jake
Hudlow, Conroy
Inglett, Billy
Jones, Dean
Justice, Joanne

A. R. C. Juniors

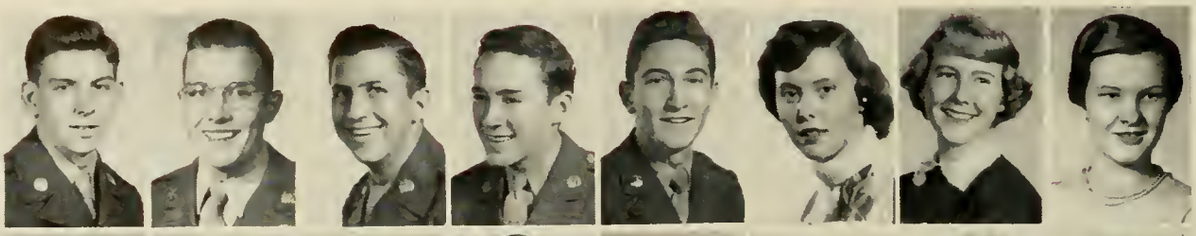

Lamb, Wyman
Langham, Scotty, Jr.
Lass, Charles
Lee, Jodie
Levy, Harvey
Lynn, Yvonne
Marbut, Mary Jane
Marsh, Connie

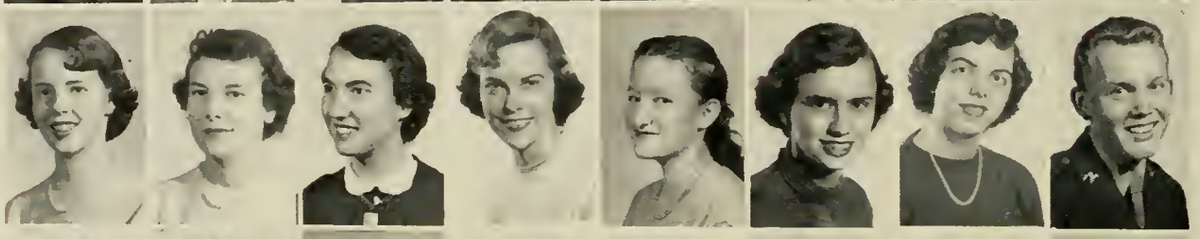

Marshall, Nancy
Martin, Dorothy
Martin, Mary
Martin, Shirley Gail
McConnell, Mary Etta
McGahee, Louise
McKie, Barbara
McMichael, Lynne

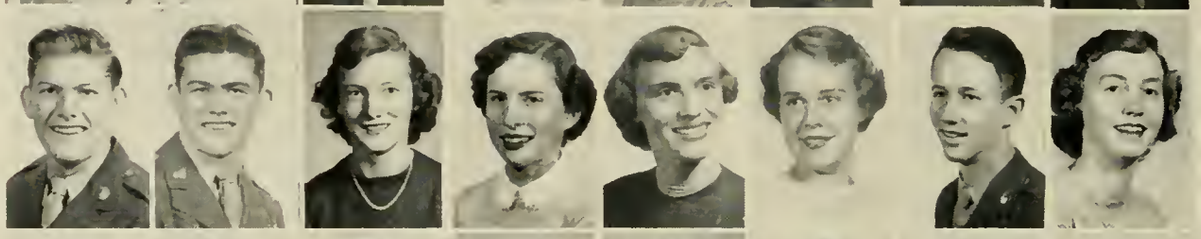

Menger, James
Menger, John
Merritt, Shirley
Minor, Claire
Mitchell, Marianne
Molineux, Grace
Moody, Edward
Morris, Barbara

Morris, Oliver
Morrison, Jeanne
Moseley, Eve
Mulcay, Janet
Mull, George
Murray, Jackie
Noll, Edna
Newman, Ray

Nichuss, Orian
NeSmith, Patsy
Ogden, Alice
Orr, Thomas
Overman, Martha Ann
Owens, John
Parrish, G. R.
Patterson, Frances

Payne, Betty
Peabody, Prentice
Perkins, Marie
Phillips, Mary Helen
Phinizy, Stewart
Poteet, Sylvia
Powell, Ruth
Prather, William

Price, Daphne
Price, Hazel
Raines, Jimmy
Ramsbotham, Billy
Reese, Shirley
Ricketts, Ruby
Riley, Lee
Rivers, Nancy

A. R. C. Juniors

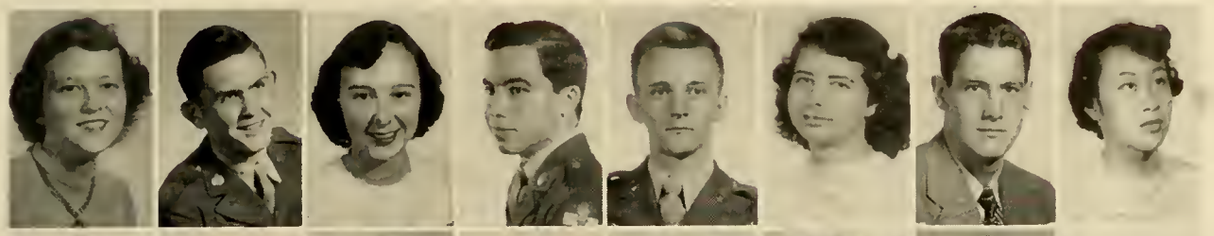

Roberts, Ann
Roe, Allen
Roundtree, Jackie
Rowe, Robert
Rowell, Herman
Rozak, Sandra
Rudisill, Ed
Rufo, Mary Jane

Rufo, Paul
Scales, Katherine
Scarborough, Roy
Scoggins, Betty
Setze, Frances
Shirley, Barbara Jean
Shirley, Betty Jo
Silbert, Nancy

Simon, Hugh
Simpson, Laverne
Smart, Catherine
Smith, Ann
Smith, Beverly
Smith, Bill
Smith, Glenda
Smith, Harold

Smith, Jackie
Smith, Martha
Smith, Mary
Smith, Peggy
Sojourner, Walker
Sox, Dolores
Steinberg, Maurice
Stevens, Paula

Still, Richard
Stribling, Joan
Stringer, Jeanette
Stum, Virginia
Sussman, Phyllis
Swan, David
Tankersley, Ann
Tanner, Dolly June

Thoroughgman, Tommy
Vann, Richard
Waller, Barbara
Walton, Robert
Ward, Wanda
Ware, Freddy
Wells, Mary
Whatley, Pete

Willis, Sarah
Wilson, Henry
Winchester, Catherine
Wood, Betty Lou
Wren, Jane
Wright, Ethel
Yarbrough, Grace
Zucker, Michael

Sophomores

Academy of Richmond County

President.....KATHERINE BAILEY
Vice-President.....SIM FULCHER
Sec.-Treas.....LANNY HARRISON

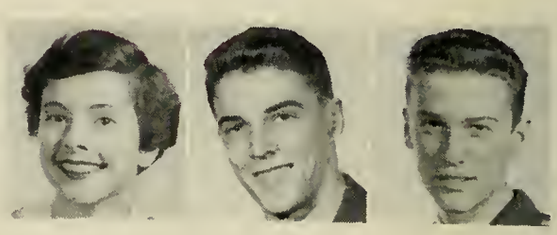

Atkins, Shirley
Bailey, Dorothy Lee
Bailey, Katherine
Baird, Nolan Dudley
Ballard, Lee
Bond, Mary Eloyse
Brogdon, Frances

Brunkhurst, William
Byrd, Charles
Cave, Barbara
Chandler, Elsie J.
Cook, Barbara
Cook, Marian Sue
Dixon, Barbara Ann

Dodd, Bea Ann
Dukes, Joseph Sidney
Elser, Margaret Elaine
English, Darland Eugene
Epps, Harriet
Fields, William Henry
Flake, Betty

Folk, Annie Catherine
Ford, Mary Dorothy
Fricks, Jean
Frierson, Barbara Annette
Fulcher, Sim Bell
Ghitter, Rosalyn Vita
Gibson, Walter Eugene

Goodwin, Claudette
Gorman, Patty Eleanor
Granthan, Sallie Meredith
Hall, Shirley Patricia
Harden, Martha Lester
Harris, Roy Vincent
Harrison, D. Lanny

Henderson, Billy
Henderson, Bobby
Hodges, Barbara Joyce
Hoffman, Eugenia Paige
Holden, James Raymond
Hundley, Christine Naomi
Jowers, Wanda Rebecca

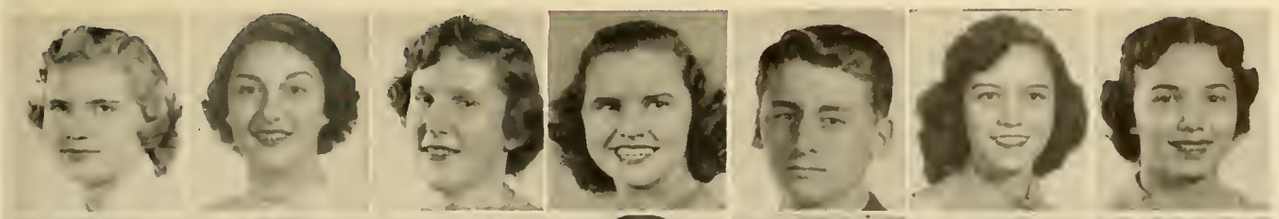

Jump, Betty Anne
Kilpatrick, Eleanor J.
Karesh, Sandra Elaine
Knotts, Joyce Iona
Law, William Fleming
Lowry, Jo Ann
Luando, Phyllis

Mock, Gwen
Marriott, Jane Francis
Marshalk, Vivian Jane
McDonald, Bobbie Sylina
McDonald, Caro Martin
McElhenny, Carol Marie
McElmurray, Ben Swain

McGowan, Jackie
McNure, Doris Faye
Merry, Grace Adelaide
Merry, Kenneth Holmes
Morris, Soleta
Myrick, Helen Bernice
Neal, Donald

Near, Dolores
Newsome, Gloria
Newton, Annelle
Niehuss, Jeannie
Oetjen, Hazel Adele
Overcash, Pete
Owens, Mozelle

Peacock, Dawn
Peacock, Peggy
Pearre, Phyllis Jean
Perdue, Catherine Louise
Peters, Anne
Pinion, LaVerne
Plunkett, Frank Chapman

Porter, Dorothy
Pridemore, Ava
Prince, Elizabeth
Prince, Glenda
Pund, Adelaide
Reese, Jerry Anne
Rook, Ray Carolyn

Salley, Carolan
Salley, Patricia
Saxon, Peggy
Simkins, George Byran
Strong, Patricia
Swancy, William
Tarlyn, Shirley

Teague, Margot
Thompson, Edna
Thompson, Elizabeth
Underwood, Agnes Joan
Vaughn, Carolyn
Verdery, Allison Carolyn
Von Bergen, Tanya

Wall, Angeline
Waring, Carol
Weeks, Kay
White, Bobby
Whittle, Linda Ann
Whiteside, Peggy
Wilbanks, Becky

Williams, Nan
Wylie, Jenny
Zurfluh, Dotty
Yarbrough, Margaret

A. R. C. Soph.

Reserve Officers Training Corps

"Fight For Victory"

COLOR GUARD

Military Personnel

JAMES A. CALDWELL
Major, Armor

PMS&T. University of Wisconsin, 1940-PHB. Decorations and Service: Bronze Star, Purple Heart and Cluster, Presidential Citation and Cluster, Southwest Pacific Theatre with Arrowhead and Four Stars, Combat Infantry Badge, Philippine Liberation Medal with Two Stars. Occupational duty with United States Forces in Austria.

JAMES D. HOLMES
Major, Infantry

Asst. PMS&T; Tennessee Military Institute, 1932. Overseas service: European Theatre, 101st Airborne Division. Japan, 11th Airborne Division. Purple Heart, Bronze Star, Presidential Citation, Belgian Fourragere, French Croix de Guerre.

MILITARY DEPARTMENT

Andrew J. Brown,
First Lieutenant, Infantry, Assistant PMS&T. Mississippi State College 1910.

M/SGT. Paul W. Dennis,
Detachment 1st sergeant

SPC. John F. Dooley,
Ass't. Instructor—Ass't. rifle team coach

SPC. Walter Edge,
Ass't. Instructor—Rifle team coach

SPC. David W. Mullins
Detachment supply sergeant

SPC. Rex S. Rapier,
Detachment Administrative sergeant

R. O. T. C. Department

Regimental Staff

Jeff Wiley

Keith Charles

Jake Howard

HONORARY CADET COLONEL

Prentice Peabody

Louise Wardlaw

Chad Hattaway

BATTALION STAFF

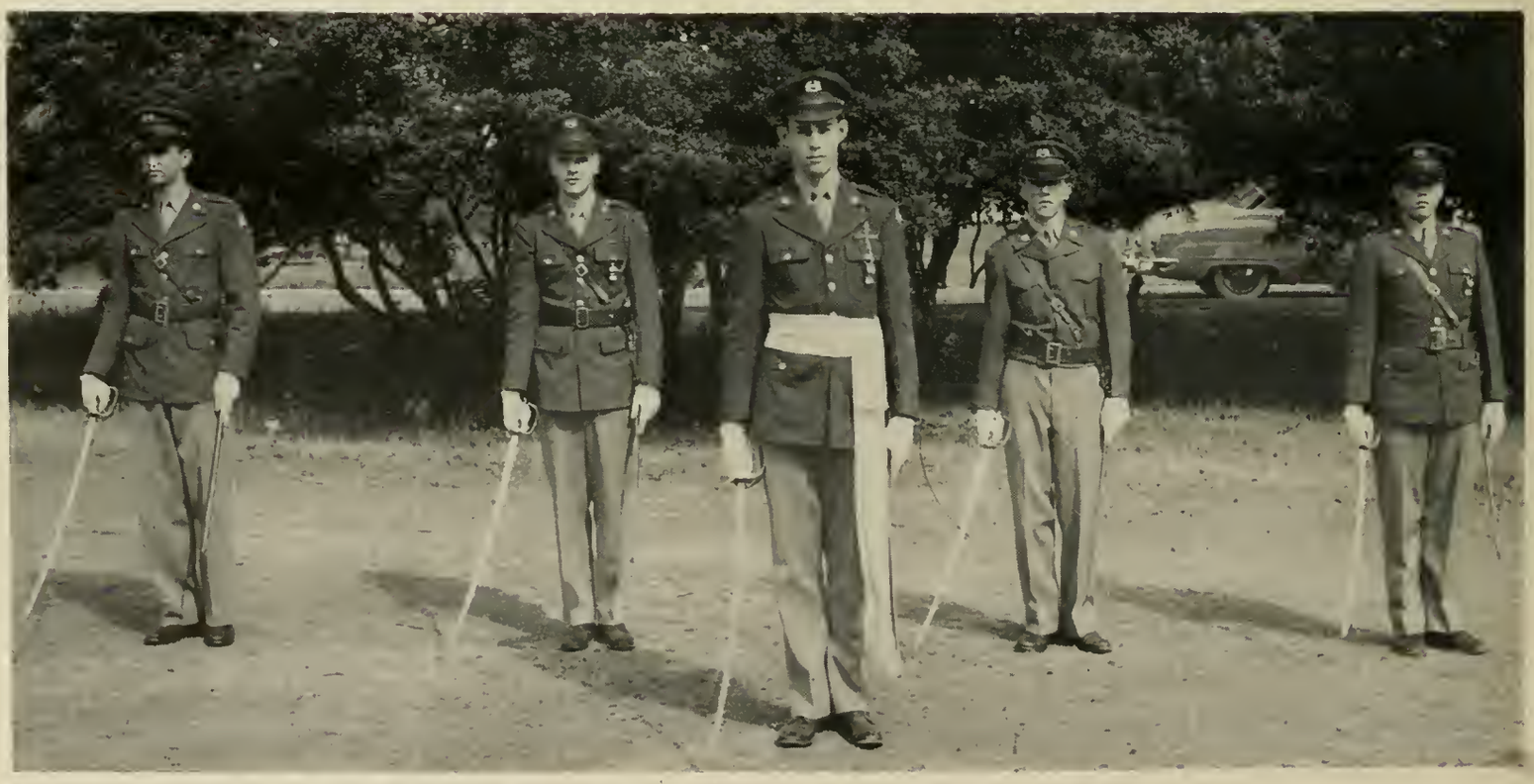
Prentice Peabody Jeff Wiley Keith Charles Jake Howard Chad Hattaway

HEADQUARTERS COMPANY

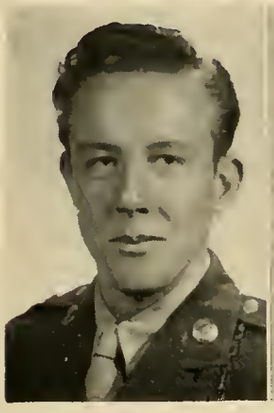

Commanding Officer
L. A. Wooten

Sponsor
Shirley Simmons

Executive Officer
R. W. Putman

First Sergeant
T. E. Scott

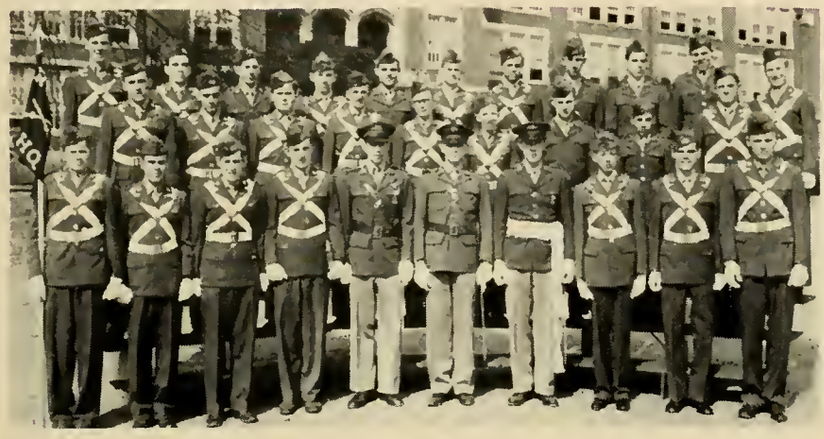

FIRST PLATOON

Sponsor
Gloria Newsome

Platoon Leader
H. B. Hoover

SECOND PLATOON

Sponsor
Ernestine Hickson

Platoon Leader
H. V. Sanders

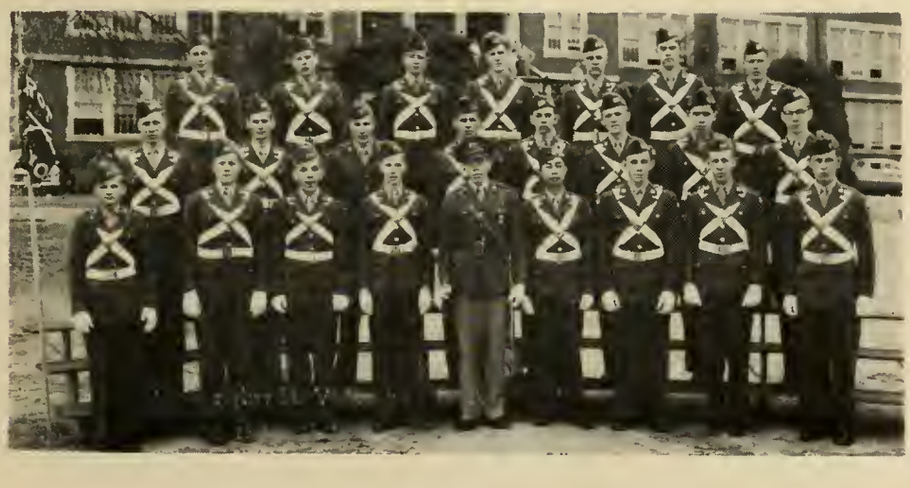

THIRD PLATOON

Sponsor
Hazel Price

Platoon Leader
H. D. Wilson

"A" COMPANY

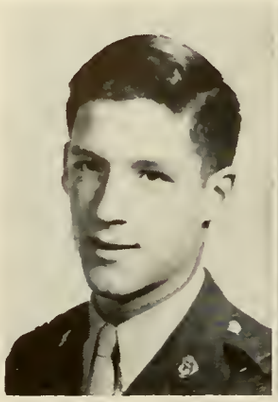

Commanding Officer
S. H. Fleming

Sponsor
Gracie Merry

Executive Officer
D. B. Hite

First Sergeant
W. E. Fair

FIRST PLATOON

Sponsor
Glenda Prince

Platoon Leader
F. A. Ware

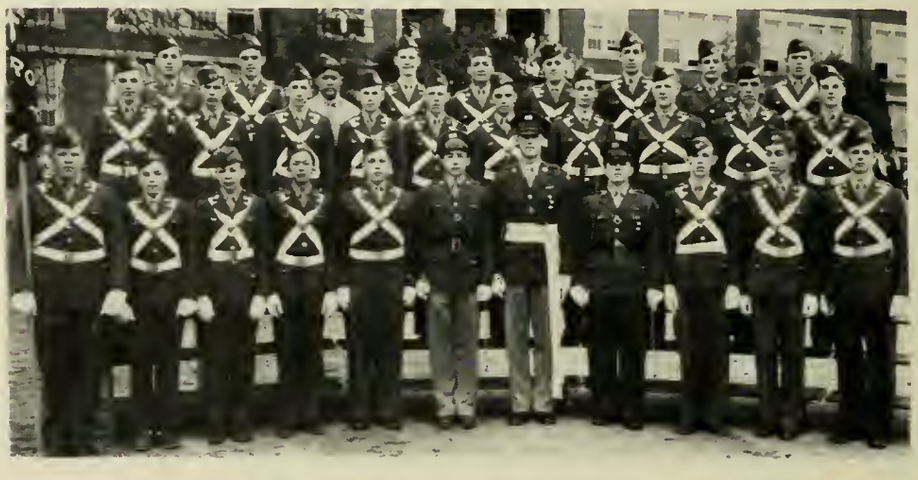

SECOND PLATOON

Sponsor
Marilyn Chambers

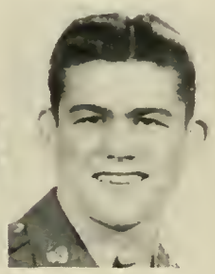

Platoon Leader
J. V. Menger

THIRD PLATOON

Sponsor
Martha Goodwin

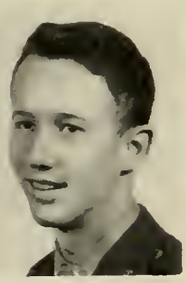

Platoon Leader
E. F. Moody

"B" COMPANY

Commanding Officer
Wayne Dye

Sponsor
Carol Benson

Executive Officer
C. A. Aenchbacher

First Sergeant
C. M. Lass

FIRST PLATOON

Sponsor
Jane Marschalk

Platoon Leader
J. T. Lowe

SECOND PLATOON

Sponsor
Evelyn Beckum

Platoon Leader
T. D. Blackmon

THIRD PLATOON

Sponsor
Sally Grantham

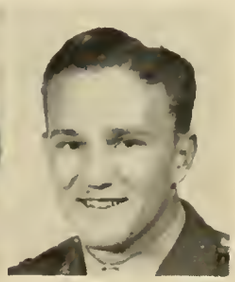

Platoon Leader
W. T. Hemrick

"C" COMPANY

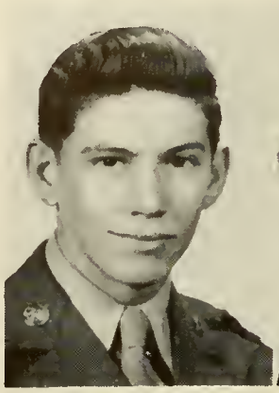

Commanding Officer
R. R. Dillman

Sponsor
Elizabeth Quinton

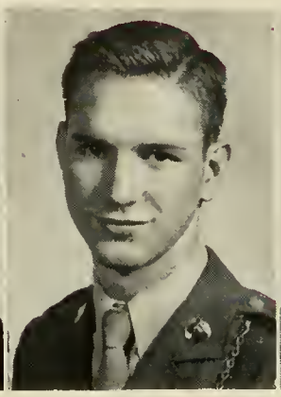

Executive Officer
R. B. Lowry

First Sergeant
W. S. Prather

First Platoon

Sponsor
Millie Howard

Platoon Leader
J. W. Farris

Second Platoon

Sponsor
Betty Rodgers

Platoon Leader
T. E. Tudor

Third Platoon

Sponsor
Beverly Farr

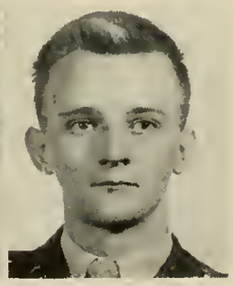

Platoon Leader
H. L. Rowell

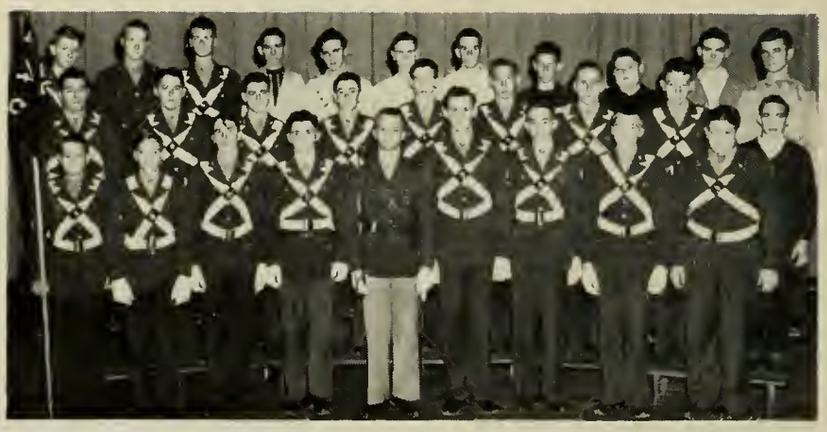

Band

Commanding Officer
R. E. Walton

Sponsor
Paula Stephens

First Lieutenant
Dennis Harlow

BAND LEADER

Mr. Louis Friedman

BRASS CORPS
Left to right—John Lightfoot, Dick Waring, Orian Niehuss, Dennis Harlow

DRUM CORPS
Left to right—E. C. Ross, C. T. Claxton, J. B. Killingsworth, H. J. Godin, M. M. Crouch, R. G. Maloney, R. B. Burgess.

Sabre Club

First row: P. Peabody, H. L. Rowell, R. B. Lowry, D. B. Hite, J. Wiley, R. W. Putnam, K. Charles, R. R. Dillman, H. V. Sanders.

Second row: D. Harlow, C. Hattaway, T. D. Blackmon, F. A. Ware, W. Dye, J. V. Menger, W. T. Hemrick.

Third row: Major Caldwell, R. E. Walton, P. T. Anderson, J. Howard, S. H. Fleming, C. Aenchbacher, E. F. Moody, H. B. Hoover, H. D. Wilson, L. A. Wooten.

OFFICERS

Major Caldwell, *Sponsor*

Keith Charles, *President*

Sam Fleming, *Vice-President*

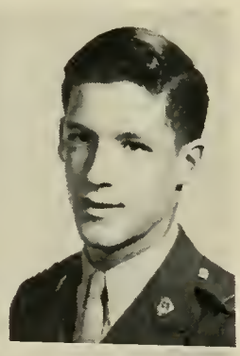

Richard Putman, *Secretary*

Jeff Wiley, *Treasurer*

Donald Hite, *Chaplain*

Rifle Team

S. F. C. Walter Edge
Rifle Team Coach

S. F. C. J. F. Dooley
Ass't. Rifle Team Coach

First row, left to right: H. V. Sanders, D. B. Hite, M. B. Salley, A. D. Roe, J. B. Goldburg, C. S. Langham, D. L. Halcolm, R. A. Holliday,
Second row, left to right: O. L. Riley, J. J. Pirkle, R. R. Martin, H. Eitner, W. S. Prather, R. Gillian.

Prize Drill Awards

The Richard B. Sheridan Memorial Sabre—Colonel Ronald H. Hobson.

The Veterans of Foreign Wars Sabre—First Lieutenant Keith W. Charles.

The American Legion Sabre—Captain Marvin Towner.

The Bland Scruggs Memorial Sabre—Captain Robert Riley.

General Leonard Wood Medal—Captain Frank W. Cheeseborough.

C. W. Tully Trophy—First Lieutenant Lyman O. Williams.

The Cohen Medal—First Lieutenant Lyman O. Williams.

The Levy Medal—Cadet Henry D. Wilson.

Outstanding Member of the Band—Cadet Captain Ollie O. McGahee.

Neatest Cadet—Cadet M/Sgt. Sam H. Fleming.

Best Drilled R. O. T. C. Company—Company "C," Commanded by Robert Riley.

Best Drilled Ninth Grade Company—Company "F," commanded by First Lieutenant Jeff C. Wiley.

Best Drilled R. O. T. C. Platoon—2nd Platoon, Company "C," commanded by 2nd Lieutenant Jack E. Hall.

Best Drilled Ninth Grade Platoon—1st Platoon, Company "F," commanded by Cadet David L. Halcome.

Best Drilled R. O. T. C. Squad—3rd Sqd., 1st Platoon, Headquarters Company, commanded by Sergeant First Class James A. Agerton.

Best Drilled Ninth Grade Squad—3rd Sqd., 1st Platoon, Company "F," commanded by Cadet J. W. Hart.

Best Drilled R. O. T. C. Cadet—H. D. Wilson.

Best Drilled Ninth Grade Cadet—Roy V. Harris.

The Sheridan Sabre

The Richard B. Sheridan Memorial Sabre is an award made annually by the Reserve Officers Association to the Cadet Officer of the ROTC unit who is judged to be the best soldier. The sabre is awarded in memory of Richard Brinsley Sheridan, honor graduate of the Academy, who lost his life in the football uniform of West Point.

In order for a cadet to win this award, he must be an outstanding officer, a capable and versatile student, a proficient athlete and a leader in class activities.

The Sheridan Sabre has come to be the most coveted award that any Academy student can receive and without exception these students have been first and foremost gentlemen possessing excellent characters.

COL. RONALD H. HOBSON, JR.

THE SHERIDAN SABRE, 1951

Introducing the Superlatives

"Fight for Honor"

Outstanding in the various activities of school life as pictured above, our superlatives, selected from the Sophomore Class of the Junior College and the Senior Class of the Academy, are presented in a section dedicated to that part of our color song, which commands, "Fight for Honor."

Valedictorian

MARTHA DYE

Valedictorian

FRANCES HETT

Beauty

DOROTHY OWEN

BEVERLY BASSFORD

Beauty

JACQUELYNE SHIPMAN

ANNE CARMICHAEL

Beauty

NELLE WINN BLANCHARD

DIANNE RICHARDS

Beau Ideal

BILLY EVANS

KEITH CHARLES

Popularity

CHARLES MACMURPHY

LEE ORANDER

Popularity

JACK POPPELL

BETTY PEARSON

Versatility

BETTY CLARK

ALBERT HUYCK

Versatility

NONA SHERVIN

HENRY SCHNEIDER

Athletic Prowess

WILLIAN B. MULHERIN

Majorettes

Left to right: Paula Stevens, Dottie Porter, Becky Little, Carolyn Vaughn, Betty Laverty, Leila Sousa.

Associations:

Student Council

"And Success will be foretold."

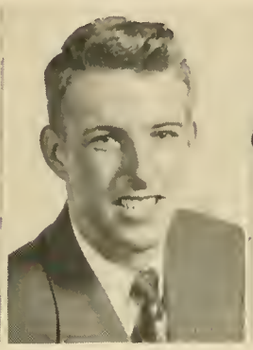

OFFICERS

President ..... Charles Macmurphy
Vice-President ..... Lyman Williams
Secretary-Treasurer ..... Beverly Blemker
Counsellor ..... Miss Virginia Smith

COUNCIL MEMBERS

JCA Soph.
Albert Huyck
Charles Macmurphy

JCA Freshman
Beverly Blemker
Lyman Williams

ARC Senior
Dianne Richards
Richard Putman

ARC Junior
Evelyn Beckum
Pete Whatley

ARC Soph.
Kent Andrews
Kenneth Merry

At Large
Roy Harris
Betty Pearson

Left to Right: Lyman Williams, Dianne Richards, Charles Macmurphy, Betty Pearson, Pete Whatley, Beverly Blemker, Miss Smith. Second row: Kent Andrews, Richard Putman, Evelyn Beckum, Roy Harris, Kenneth Merry, Albert Huyck.

The Rainbow

Editor
Martha Dye

Feature Editor
Dorothy Owen

Picture Editor
Grace Molineux

Literary Editor (Girls).....MARIAN HILL
Literary Editor (Boys).....THOMAS ORR
Athletic Editor (Girls).....DIANE COWARD
Athletic Editor (Boys).....TERRY CULPEPPER

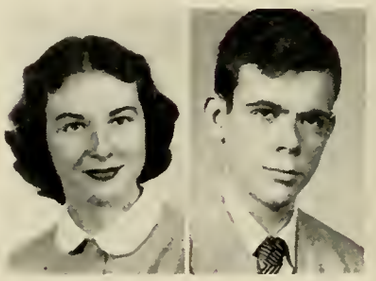

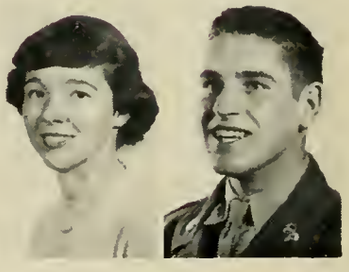

Literary Picture, left to right:
First row: Martha Harden, Terry Culpepper, Martha Dye, Grace Molineux, Dorothy Owen. Second row: Jean Murphy, Marian Hill, Dianne Richards, Diane Coward, Margaret Yarbrough, Kitty Dessauer, Frances Hett, Virginia Ferris, Margaret Fair, Lorita Sweat, George Short. Third Row: Bill Peters, Dan Moyer, Prentice Peabody, Sara Johnson, Genie Perkins, Patsy Adams. Fourth Row: Connie Marsh, Swain McElmurray, Nona Shervin, Barbara Morris, Willis Grubbs, Thomas Orr, Starkey Flythe, Helen Saunders.

The Rainbow

Business Manager
Jerry Bogoslawsky

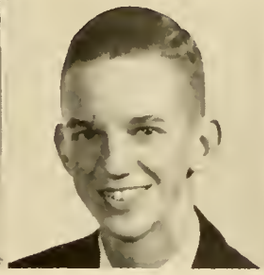

Publisher
David Voss

Sponsor
Miss Jaquelin Marshall

Advertising Editor.....Patsy Adams
Circulation Editor.....Lorita Sweat
Planning Editor.....Frances Hett
Managing Editor.....Starkey Flythe

Snap Shot Editors:
Ed Rudisill, Rufus Maloney,
Walter Gaskill, Pierce L. Cartledge

BUSINESS STAFF

Left to right:
First row: Kitty Dessauer, Hetty Howard, Jerry Bogoslawsky, Lorita Sweat, David Voss, Patsy Adams, Swain McElmurray, Dorothy Owen. Second Row: Sara Galloway, Virginia Ferris, Nona Shervin, Starkey Flythe, Frances Hett, Linda Whittle, Lee Ballard, George Short, Margaret Yarbrough, Terry Culpepper.
Not Pictured: Mary Leighton, Stella Leighton, Walker Sojourner, Dorothy Barker, Rebecca Curtis, Bob White.

Phi Theta Kappa

President
Barbara Allen

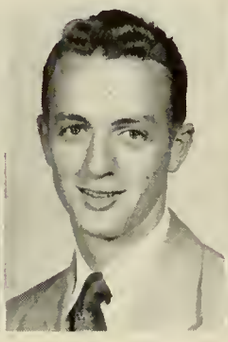

Vice-President
Stuart Cashin

Secretary
Betty Clark

Treasurer
Martha Dye

Council Member
Shirley Allgood

Left to Right: John Langley, Stuart Cashin, Helen Saunders, Barbara Allen, Gary Bostick, Betty Clark, Martha Dye, Shirley Allgood. Seated: Mr. L. R. Richardson, Faculty Adviser.

Gold R Society

KEITH CHARLES

MR. CHARLES G. CORDLE
Sponsor

Theta Tri-Hi-Y

Sue Berry
Janie Marbut

Dot Owen
Miss Sydney Sanders

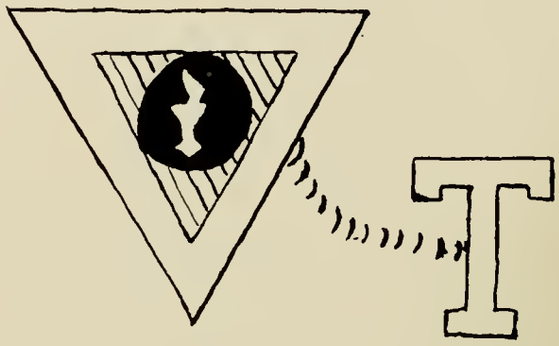

OFFICERS

President.....Sue Berry
Vice-President.....Janie Marbut
Secretary.....Jackie Murray
Treasurer.....Dot Owen
Chaplain.....Martha Smith
Sponsor.....Miss Sydney Sanders

First row: (seated) Martha Goodwin, Wanda Ward, Evelyn Beckum, Ann Hankinson. Second row: (seated) Beverly Bassford, Jackie Murray, Beverly Farr. Third row: (standing) Louise McGahee, Grace Molineux, Frances Setz, Mary Martin, Jane Eubanks, Martha Smith, Ethel Wright, Dot Owen, Miss Sydney Sanders (sponsor), Virginia Bowe, Katherine Scales, Sue Berry. Absent: Janie Marbut and Jackie Roundtree.

Alpha Tri-Hi-Y

Left to Right: Inga Harper, Barbara McKie, Patty Zurfluh, Connie Hayes, Mary Davis, Dianne Richards, Virginia Ferris, Barbara Morris, Ann Culpepper, Kitty Dessauer, Suzanne Carswell, Betty Dempsey, Roberta Crawford, Patsy NeSmith, Shirley Reese, Marian Haygood, Joan Stribling, Gloria Steinberg, Nancy Marshall, Bev Smith, Carol Benson, Eve Moseley, Alice Ogden, Wilhelmina Adams. Center row: Jeanette Stringer, Barbara Bannester, Betty Pearson, Claire Minor, Rosemary Feese.

OFFICERS

President.....BETTY PEARSON
Vice-President.....ROSEMARY FEESE
Secretary.....BARBARA BANNESTER
Treasurer.....CLAIRE MINOR
Chaplain.....JEANETTE STRINGER

Betty Pearson
Rosemary Feese

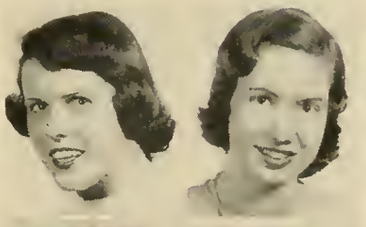

Barbara Bannester
Claire Minor

Psi Phalanx

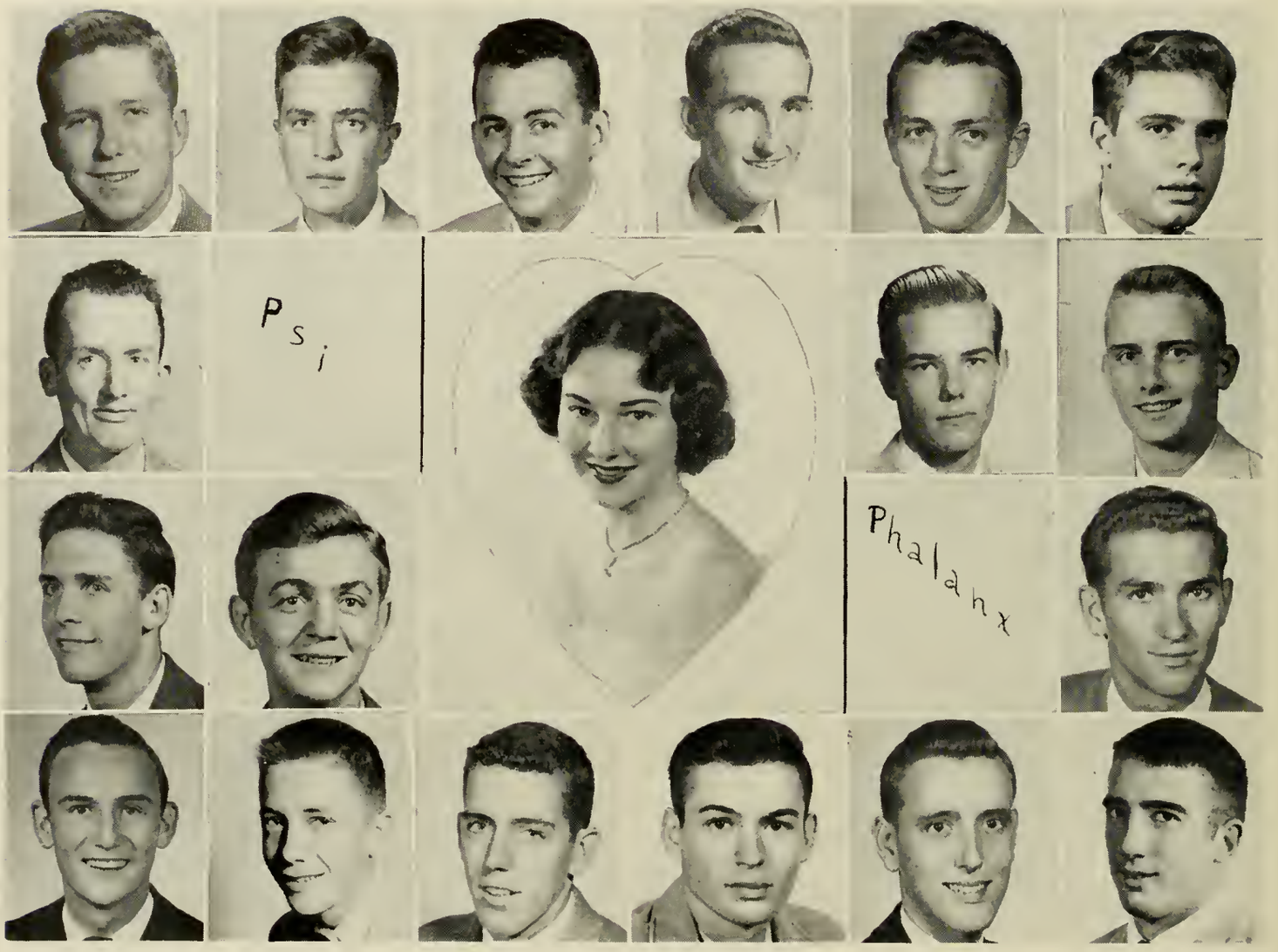

Jimmy Boatwright
Eugene Matthews
Danny Cook
Richard Griffin

Danny Cashin
Valdi Cooper
Jack Hodges

Billy Evans
Richard Pearson

Jack Rodgers
Robert Riley

Stuart Cashin
Otis Benson
Howard Timmerman

Charles Macmurphy
Harry Cashin
Dennis Foster
A. G. Vernon

Marian Hill

Psi Phalanx is a social club that also carries on charitable activities during the school year. During the '51-52 school year, Phalanx sponsored, among other things, the annual Thanksgiving canned food drive, and the Empty Stocking Fund at Richmond and J. C. A. Included in the social activities were a rush party, the Hop, and the Christmas party, at which time Marian Hill was named the Phalanx sweetheart for '51-'52. There were several club socials and a house party during the year, also.

Each year Phalanx awards a trophy to the captain of the winning team of the Thanksgivng day classic. This year the trophy was awarded to Ed Brandon of the Richmond squad.

Psi Phalanx

Front Row: Howard Timmerman, Eddie Harelik, Jackie Rodgers, Jimmy Boatwright. Second Row: Harry Cashin, Charles Macmurphy, Jack Hunter, Jack Hodges, Eugene Matthews, Marian Hill. Third row (standing): Valdi Cooper, Stuart Cashin, Danny Cashin, Dickie Griffin, Otis Benson, Billy Evans, Dennis Foster, Danny Cook, Russell Hair. Absent from picture: Roy Anderson, Richard Pearson, Robert Riley, A. G. Vernon.

OFFICERS

1st Semester

President ..... JIMMY BOATWRIGHT
Vice-President ..... RUSSELL HAIR
Secretary ..... BILLY EVANS
Treasurer ..... STUART CASHIN
Chaplain ..... CHARLES MACMURPHY

OFFICERS

2nd Semester

President ..... RUSSELL HAIR
Vice-President ..... DANNY CASHIN
Secretary ..... JACK RODGERS
Treasurer ..... STUART CASHIN
Chaplain ..... EUGENE MATTHEWS

Sweetheart ..... MISS MARIAN HILL

President
Sam Fleming

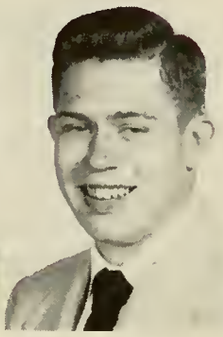

Vice-President
Langdon Atkins

Secretary
Donald Hite

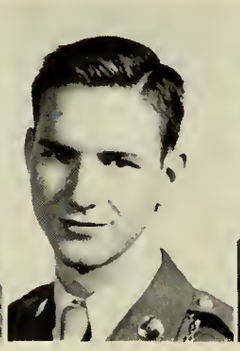

Treasurer
Rudy Lowry

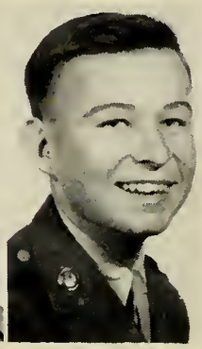

Chaplain
Jimmy Raines

Richmond Hi-Y

First row (left to right): Sydnor Newton, Jimmy Raines, Ed Moody, Dudley Baird, Sim Fulcher, Freddy Ware. Second row: Angus Wilson, Rudy Lowry, Roy Harris, Bill Boller, Bryan Simkins, Roy Swancy, Pete Zervos. Third row: Lanny Harrison, Bill Law, Breck Brigham, Lyle Clark, Langdon Atkins, Butch Mulherin, Sam Fleming, Sponsor Sgt. Mullins. Not pictured: Donald Hite.

Academy Hi-Y

Foreground (left to right): Gene Cronic, Ed Brandon, "Micky" Crouch, LeRoy Gilstrap, Ed Burkhalter, George Short, David Gale, Wyman Lamb, Duane Grice, Len Chavis.
First row: Lee Riley, Johnny Menger, Hank Schneider.
Second row: Rufus Maloney, Jimmy Menger, J. D. Lee, "Pee Wee" Wade.
Third row: Ed Rudisill, Bill Smith, Clark Perry, Maurice Steinberg.
Not pictured: J. L. Brown, Prentice Peabody.

OFFICERS
1st Semester

President.....Ed Brandon
Vice-President.....J. L. Brown
Secretary.....George Short
Treasurer.....David Gale
Chaplain.....Lee Riley
Sponsor.....Mr. Milligan

OFFICERS
2nd Semester

President.....Hank Schneider
Vice-President.....J. L. Brown
Secretary.....Ed Brandon
Treasurer.....George Short
Chaplain.....Lee Riley
Sponsor.....Mr. Milligan

Ed Brandon

J. L. Brown

Lee Riley

Cadet Hi-Y

Standing, left to right: Jeff Wiley, Bruce Jordan, Orian Nichuss, Herman Rowell, Bobby White, Ford Miller, Ray Newman, Conroy Hudlow, Pete Whatley, Keith Charles, Billy Fair. Seated, left to right: Walker Sojourner, Swain McElmurray, Scotty Langham, "Ham" Holland, Jimmy Pirkle, Dennis Harlow, Herman Eitner, Charles Claxton, Jack Quigley, Edward Riddle, Jerry Lowe, Mac Stelling, Jodie Lee.

OFFICERS

Officers 1st Semester

President.....KEITH CHARLES
Vice-President.....BRUCE JORDAN
Secretary.....SCOTTY LANGHAM
Treasurer.....BILLY FAIR
Chaplain.....HAM HOLLAND

OFFICERS

Officers 2nd Semester

President.....BILLY FAIR
Vice-President.....KEITH CHARLES
Secretary.....PETE WHATLEY
Treasurer.....SCOTTY LANGHAM
Chaplain.....HERMAN ROWELL

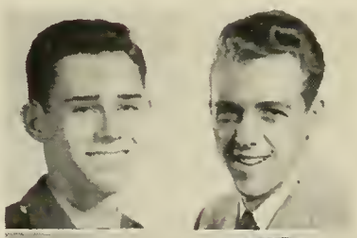

Keith Charles
Bruce Jordan

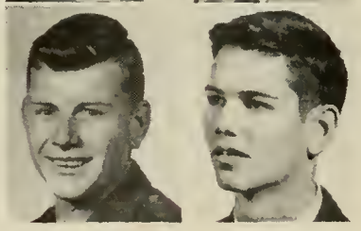

Ham Holland
Billy Fair

De Molay

Jay Goldburg
Ollie McGahee

Jack Hodges
Jay Goldburg

OFFICERS

Master Councilor.....MICHAEL ZUCKER
Master Councilor Elect.....OLLIE MCGAHEE
Senior Councilor.....JACK HODGES
Junior Councilor.....PAUL HAIR
Scribe & Treasurer.....JAY GOLDBURG

First row: Ham Holland, Dennis Harlow, Michael Zucker, Bob Cole, Billy Fair, Jules Godin, Jack Hodges, Robert Walton, Stanley Rosenthal. Second Row: Eddie Riddle, Scotty Langham, Herman Eitner, David Gale, Charles Aenchbacher, Rufus Maloney, Roy Anderson, Conrad Hudlow, Dave Andrews, Jay Goldburg, Ollie McGahee, Thomas Orr. Third row: Burt Anderson, Pete Whatley, Edward Wall, Billy Bamsbotham, Starkey Flythe, David Voss, Bert Eng, Jerry Bogoslowsky, Mickey Crouch, Jimmy Connors, Jimmy Pirkle, Mendel Silbert, Richard Crawford, George Short.

Zeto Rho Sigma

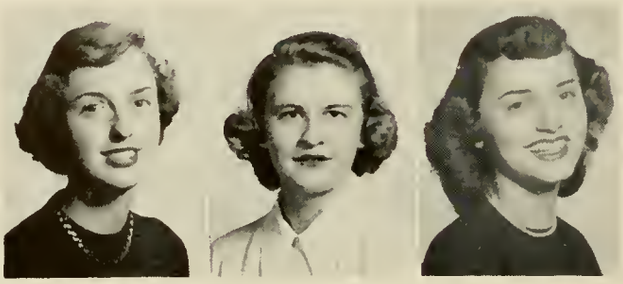

Sara Galloway
Fairey Etheredge
Nelle Winn Blanchard

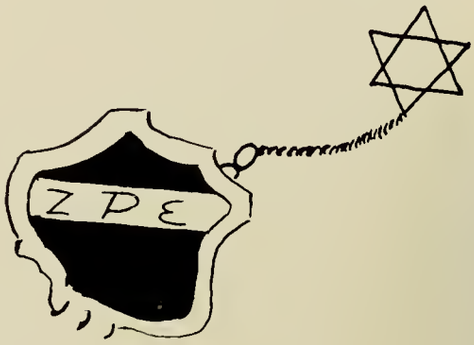

President.....SARA GALLOWAY
Vice-President.....FAIREY ETHEREDGE
Treasurer.....LEE ORANDER
Secretary.....NELLE WINN BLANCHARD
Social Chairman.....SHIRLEY HEATH

Front Row: Mary Ruth Bridges, Connie Havird, June Myrick, Joan Hill.
Second Row: Sara Stringer, Katie Hill, Sister Carpenter, Louise Wardlaw, Helen Harris, Jean Huyck, Mary Ann Cosey.
Third Row: Marian Hill, Jackie Shipman, Patsy Howard, Mary Whitaker, Beverly Blemker.
Standing: Nelle Winn Blanchard, Sara Galloway, Fairey Etheredge, Lee Orander.

Rho Chi

Left to right: Howell Cobb, Chandler Arndt, Jimmy Agerton, "Rick" Fender, Mr. Wallace, sponsor; Ollie McGahee, George Rollins, Mike Whittle. Absent from the picture, S. A. Aaron.

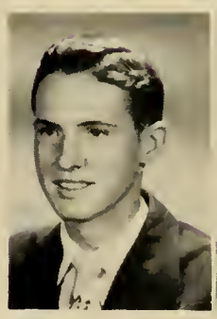

Richard Fender

Ollie McGahee

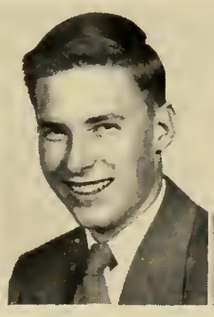

Chandler Arndt

Jimmy Agerton

OFFICERS

President.....RICHARD FENDER
Vice-President.....OLLIE MCGAHEE
Treasurer.....GEORGE ROLLINS
Secretary.....CHANDLER ARNDT
Chaplain.....JIMMY AGERTON
Adviser.....MR. LEE WALLACE

The Musketeer

Betty Pearson
Pickens Cook
Frances Hett

Terry Culpepper
Nona Shervin
Gene Turner

EDITORIAL STAFF

Managing Editor.....Betty Pearson
Literary Editor.....Pickens Cook
Asso. Editor.....Frances Hett
Sports Editor.....Terry Culpepper
Asso. Editor.....Nona Shervin
Asso. Editor.....Gene Turner

Reporters and Contributors

Lyle Clark, Pickens Cook, Frances Hett, Curtis Hollister, June Hutcheson, Mary Leighton, Stella Leighton, Butch Mulherin, Nona Shervin, Shirley Simmons, Ann Marks, Ted Tidwell, Gene Turner, Angus Wilson, Patricia Williams, Donald Winchester.

Business Staff

Business Manager.....Mary Ann Oakley
Circulation Manager.....J. H. Mills
Asst. Circulation Manager.....Len Chavis
Faculty Advisers: G. M. Scott (Chairman), Elroy DuPuis, F. E. Inman, Miss Marshall, L. E. Reese.

George Short, Billy Watkins, Nona Shervin, Pickens Cook, Bobby Woodward, Joan Crawford, Pauline Gordon, Elmo Cason, Butch Mulherin, Jimmy Menger, Shirley Reese, Donald Winchester, Patsy Howard, Reb Hollister, Mr. Scott, sponsor; Margaret Yarbrough, Scotty Langham, Montey Skinner, Mary Ann Oakley, Ted Tidwell, David Gale, Patsy Jones, Marilyn Chambers, Betty Pearson, Hank Schneider, Ann Marks, Gloria Thomas, Patsy Adams, Joyce Fricks, Frances Hett, Gene Turner, Terry Culpepper, Jack Quigley, Jack Hodges.

Latin Club

Ann Culpepper

Virginia Bowe

Patty Zurfluh

Miss McAuliffe

OFFICERS

President.....Ann Culpepper
Vice-President.....Dan Lester
Secretary-Treasurer.....Virginia Bowe
Program Chairman.....Patty Zurfluh
Sponsor .....Miss Ruth McAuliffe

Seated: Sue Berry, Evelyn Beckum, Jackie Murray, Ann Hankinson, Virginia Bowe, Claire Minor, Shirley Reese, Patty Zurfluh, Connie Marsh, Jeanette Stringer, Barbara Bannester, Rosemary Feese, Barbara Morris. Standing: Eve Mosely, Angeline Wall, Marianne Mitchell, Frances Setz, Shirley Freeland, Grace Yarbrough, Emma Cooper, Barbara Bruggemann, Ann Culpepper, Ronald Kellett, Jay Goldburg.

Y-Teen

Left to right: Catherine Smart, Joan Hazlerigs, Lorita Sweat, Elizabeth Thompson, Annelle Newton, Joan Crawford, Caroline Courson, Ethel Buffington, Ann Roberts, Shirley Ledbetter, B. J. Arnold, Connie Hagin, Sylvia Edwards, Billie Laird.

Lorita Sweat

Ann Roberts

Annelle Newton

OFFICERS

President.....Lorita Sweat
Vice-President.....Shirley Ledbetter
Secretary.....Ann Roberts
Treasurer.....Annelle Newton

Christian Workers Council

Albert Huyck

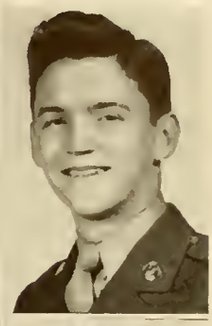

Jimmy Bardin

Jean Huyck

Col. Hains

OFFICERS

President.....ALBERT HUYCK
Vice-President.....JIMMY BARDIN
Secretary.....MARY RUTH BRIDGES
Sponsor.....COL. JOHN T. HAINS
Room Chairman.....JEAN HUYCK
Room Chairman.....ALBERT HUYCK

Mary Anna Heath, Margaret Yarbrough, Jean Huyck, Mary Ann Cosey, Nancy Rivers, Grace Creech, Betty Dempsey, Beverly Smith, Jane Wren, Ruth Ann Dozier, Helen Harris, Lorita Sweat, Grace Yarbrough, Shirley Reese, Marjorie Bartlett, Anne Hoover, Martha Dye, Joyce Knotts, Jackie Smith, Sara Stringer, Connie Havird, Connie Marsh, Mary Helen Phillips, Mary Whitaker, Beverly Blemker, Jeanette Stringer, Virginia Wilkinson, Dorothy Barker, Roberta Crawford, Jackie Shipman, Sara Galloway, Martha Smith, Annette Howard, Lou Ann Penland, Inga Harper, Helen Saunders, June Tanner, Betty June Whitaker, Mary Davis, Betty Anne Moore, Peggy Smith, Billie Laird, Peggy Adams, Ophelia Fields, Patricia Spearman, Mary Catherine Goss, Jean Woodward, Sybil Scarborough, Jimmy Bardin, Thomas Murphy, Charles Macmurphy, John Owens, Shelton Eubanks Jr., Emory Brackman, Aaron Lively, Albert Huyck, Col. Hains.

Mrs. Turner

Jack Poppell

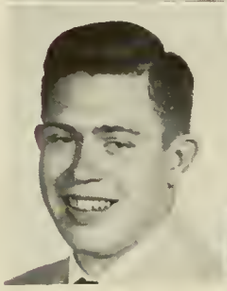

Langdon Atkins

Henry Wilson

The Distributive Education Club

OFFICERS

Sponsor.....Mrs. Ruby C. Turner
President.....Jack Poppell
Secretary.....Joyce Clark
Treasurer.....Langdon Atkins
Club Reporter.....Henry Wilson

The Objectives of the Distributive Education Club are:

1. *To develop leadership.*
2. *To develop a feeling of responsibility.*
3. *To develop a sense of friendship and co-operation.*

Left to right, first row: Etherage Morris, Joyce Clark, Donald Davis.

Second row: James Fennell, Pauline Gordon, Raymond Dillman, Tommy Hemrick, Barbara Dukes.

Third row: Richard Chambers, Annette Howard, Richard Mitchell, J. W. Sharpton, Ann Stone, Harold Smith.

Fourth row: *Miss Dell Morris, Lucius Cato, Ann Dennis, Forest Allen, Fred Hernlen, Danny LaSure, Mary Alice Horne.

Fifth row: *Miss Nancy Schreiber, W. H. Willingham, Reuben Sleister, Gene Scott, Clarence Harmon, Henry Wilson, Langdon Atkins, Jack Poppell.

Not shown in picture: Laura Bruce, Louis Davis, Mose Davis, Betty Ryle, Annie Pearl Sharp, Carol Thompson, Tommy Tudor, Howard Rosier, Virginia Beck, Terrell Blackman, Mary Fletcher, Marjorie Howard, Ronald Jackson, Eleanor Roberts, David Smith, Barbara Waters, Margaret Morris.

* Apprentice teachers from the University of Georgia, Majors in Distributive Education.

Treble Clef Club

First Soprano:
Shirley Cox
Barbara Dukes
Janet Elser
Betty Grimstead
Lois Hammond
Hetty Howard
Mary Leighton
Charlotte Lundy
Harriet Melton
Patsy NeSmith
Mozelle Owens
Dawn Peacock
Peggy Peacock
Mary Helen Phillips
Shirley Reese
Nona Shervin
Glenda Vail
Mary Whitaker
Jane Wren
Margaret Yarbrough

Second Soprano:
Sylvia Aenchbacher
Mary Ruth Bridges
Nancy Blackstone
Margaret Fields
Helen Harris
Mae Dean Hawkins
Jean Huyck
Betty Ann Jump
Sara Kling
Connie Marsh
Bobbie McDonald
Faye McNure
Edna Nall
Genie Perkins
Jerry Anne Reese
Gloria Steinberg
Sara Stringer
Tonya Von Bergen
Shirley Watkins

Alto:
Patsy Adams
Barbara Allen
Shirley Allgood
Beverly Blemker
Joyce Fricks
Sallie Grantham
Wandra Jowers
Stella Leighton
Lorita Sweat
Gene Turner

Miss Dorothy Halbert,
Sponsor

OFFICERS

President.....SHIRLEY ALLGOOD
Vice-President.....SYLVIA AENCHBACHER
Secretary.....MARY WHITAKER
Treasurer.....GLORIA STEINBERG
Sponsor.....MISS DOROTHY HALBERT

Shirley Allgood
Sylvia Aenchbacker

Mary Whitaker
Gloria Steinberg

Richmond Choraliers

Danny Cook
Hank Schneider

Betty Pearson
Angus Wilson

OFFICERS

President.....Danny Cook
Vice-President.....Hank Schneider
Secretary.....Betty Pearson
Treasurer.....Angus Wilson
Sponsor .....Miss Dorothy Halbert

First Row: Bill Brunkhurst, Mary Leighton, Nona Shervin, Janet Elser, Ann Roberts, Jackie McGowan, Glenda Vail, Barbara Pruit, Eloyse Bond, Sarah Crawford, Beverly Smith, Betty Pearson, Anagene Turner, Shirley Allgood, Jo Anne Scott.

Second Row: Sara Hair, Jackie Shipman, Charlotte Lundy, Jane Marriott, Harriet Melton, Millie Howard, Patsy NeSmith, Jane Wren, Sylvia Aenchbacher, Gloria Steinberg, Betty Dempsey, Eva Fernandez, Louise McGahee, Bev. Blemker, Barbara Allen.

Third Row: Betty Grimstead, Joyce Fricks, Hetty Howard, John Lightfoot, John Dumas, Gene Gibson, David Halcame, John Jones, Harold Hoover, Jimmy Glase, Gene Scott, Leila Sousa, Carol Waring, Becky Curtiss, Stella Leighton.

Fourth Row: Frank Christian, Joe Dukes, Bob Cole, Bill Reynolds, Prentice Peabody, Rufus Maloney, Ollie McGahee, Henry Fields, Angus Wilson, Douglas Tschorn, Ronald Wright, Jimmy Cooper, Starkey Flythe, Tommy Hendrick, Hank Schneider, Jimmy Fennell.

Singing Musketeers

First Row: Bill Brunkhurst, Jimmy Fennell, Frank Christian, Robert Cole, Ronald Wright, David Halcame, Rufus Maloney, Hank Schneider, Tommy Hemrick, Jimmy Connor, Jimmy Glase.

Second Row: Henry Fields, Gene Gibson, John Lightfoot, John Dumas, Ollie McGahee, Prentice Peabody, Angus Wilson, John Jones, Harold Hoover, Starkey Flythe.

Third Row: Joe Dukes,, A. G. Vernon, Danny Cook, Marshall Henderson, Bill Reynolds, Douglas Tschorn, Gene Scott, Miss Halbert.

OFFICERS

President.....HANK SCHNEIDER
Vice-President.....TOMMY HEMRICK
Secretary.....OLLIE MCGAHEE
Treasurer.....ANGUS WILSON
Sponsor .....MISS DOROTHY HALBERT

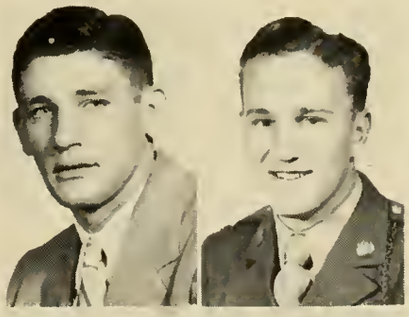

Hank Schenider
Tommy Hemrick

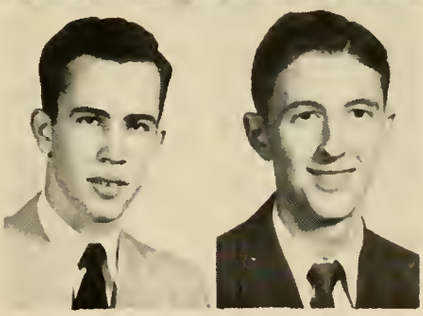

Ollie McGahee
Angus Wilson

Beta Club

Mr. Grover Williams

Sam Fleming

Jimmy Raines

Mary Jane Marbut

OFFICERS

President.....Sam Fleming
Vice-President.....Jimmy Raines
Secretary.....Mary Jane Marbut
Treasurer.....Rosemary Feese
Sponsor.....Mr. Grover B. Williams

Jules Godin
Claire Minor
Jane Wren
Angelyn Wall
Lorita Sweat
Jackie Smith
Ann Smith
Frances Setze
Jackie Rountree
Shirley Reese
Anna Mura
Barbara Morris
Grace Molineux
Marianne Mitchell
Nancy Marshall
Connie Marsh
Mary Jane Marbut
Joan Justice
Frances Hett

Inga Harper
Virginia Ferris
Rosemary Feese
Ann Dye
Peggy Dowling
Ann Culpepper
Pickens Cook
Miriam Cale
Bobbie Bruggemann
Virginia Bowe
Sue Berry
Joanne Beattie
Barbara Bannester
Willie Adams
Charles Aenchbacher
Dan Lester
Russell Martin
Sam Fleming
Michael Zucker

Donald Hite
Warren Jaunsen
Jimmy Raines
Gertrude Robertson
Helen Jean Daniels
Sara Kling
Tommy Thoroughman
Jay Goldburg
June Sewell
William H. Fields
Nancy Craddock
Gloria Newsom
Nan Williams
Diane Coward
Rosalind Ghitter
Betty Pearson
Carol Waring
Marianna Cato
Joyce Clark

Kenneth Merry
Nona Shervin
Sherrill Kelly
Patsy Adams
Janet Elser
Jane Marshalk
Linda Whittle
Gary Luttrell
Margie Elser
Phyllis Luando
Beverly Brandenburg
Gracie Merry
Carol McElhenny
Helen Myrick
Frances Dike
Martee Harden
Barbara Moore
Frances Patterson
Kay Weeks

Bobbie McDonald
Caro McDonald
Eva Fernandez
Marian Cook
Mozelle Owens
Mary Alice Crouch
Charles Aenchbacher
Bob Waring
Swain McElmurray
James Harmon
Mary Clark
Faye McNure
Ann Satcher
Barbara Cook
Bea Dodd
Carolyn Magruder
Dolores Youngblood
Patricia Swain
Harriet Epps

Jeanne Morrison
Sheron Krimm
Billy Partridge
Wayne Jennings
Jack Widener
Warren Faglier
Sylvia Aenchbacher
Ernestine Walton
Willie Jean Fletcher
Jerry Ann Reese
Elizabeth Flake
Virginia Stum
Sybil Scarborough
Lee Ballard
William H. Simmons
William Brunkhurst
Joe Moseley
Frank Andrews
Chad Ross

Athletics "All Hail, The Proud Defenders of The Purple and The Gold"

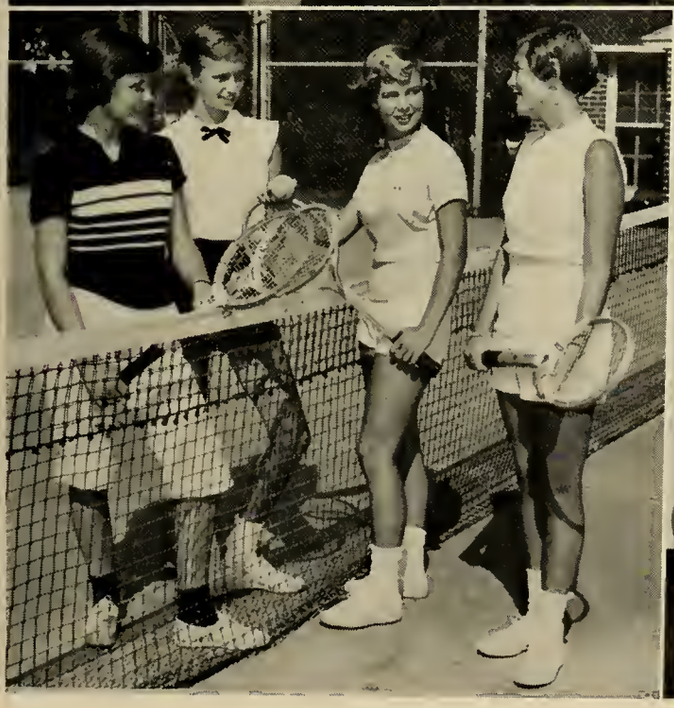

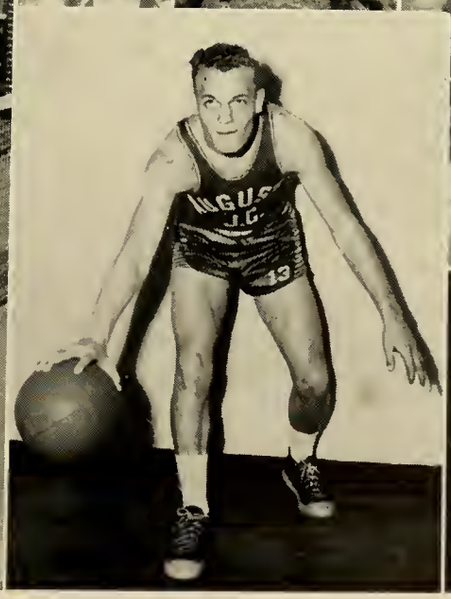

ARC Musketeers

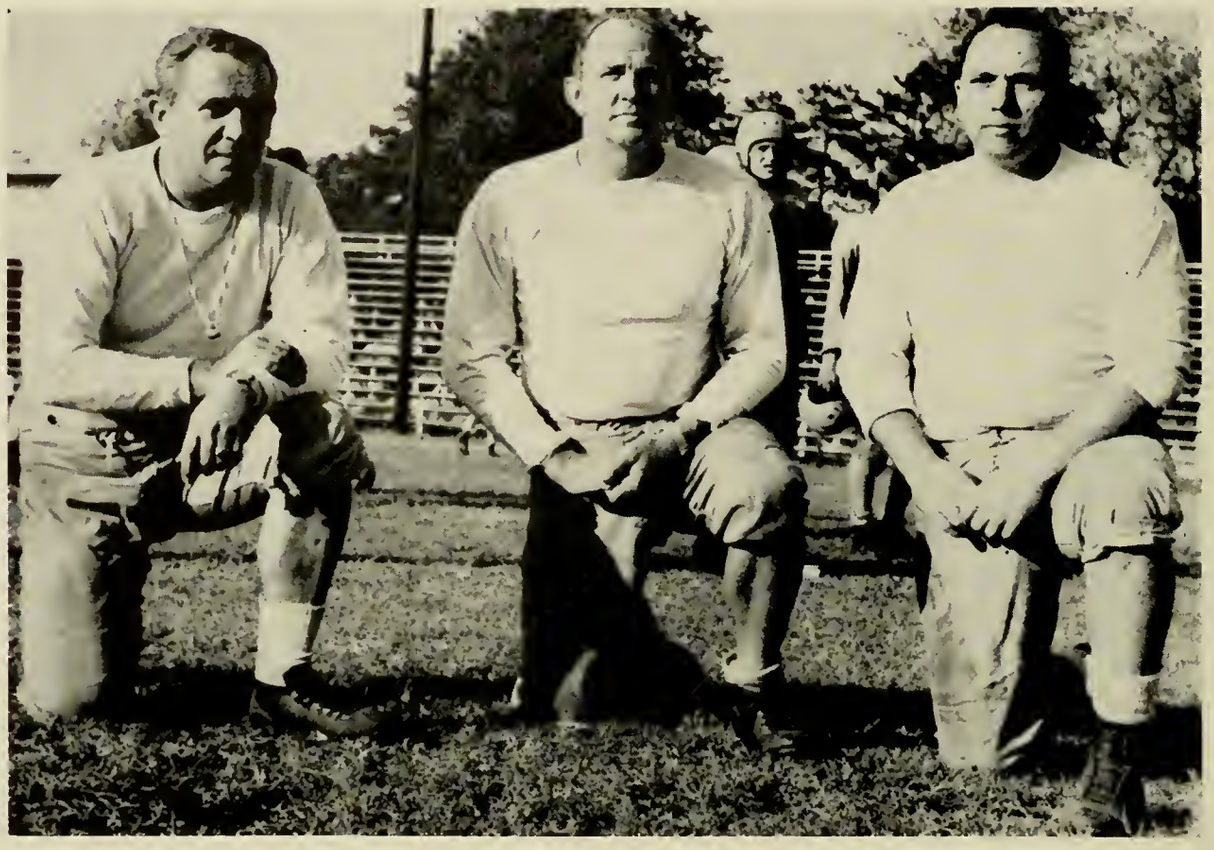

Backfield Coach Flowers — Head Coach Milligan — End Coach Inman

56 Grice — 47 McBeath — 41 Davis — 20 Anderson — 32 Mason — 51 Steinberg — 29 Read

MUSKETEERS ARE GEORGIA CHAMPS!

ARC—25; AIKEN—19

The 1951 Musketeers opened their season in good form as they defeated the Aiken High Green Hornets 25-19. Junior halfback Johnny Menger tallied three times in the first three quarters but Aiken also scored three times. With the score tied 19, all and but three minutes left to play, Senior quarterback Jack Hall broke off tackle on a trap play and traveled 47 yards for the games winning touchdown.

ARC—33; GLYNN—6

The Richmond squad traveled to Brunswick to meet Glynn Academy and came back victorious after playing one of their best games. The "Red Terrors" were no match for the Musketeers, who scored in every period. J. L. Brown scored twice; Hank Schneider, Jack Hall, and Johnny Menger also scored.

ARC—18; CHARLESTON—13

Jack Hall and Johnny Menger scored early in the first quarter to give the Musketeers an early lead. After Charleston scored a few minutes later, they kicked off to Richmond and Menger returned the ball all the way for 90 yards and a Richmond tally. Charleston scored a lucky T. D. late in the game but failed to make a substantial threat.

ARC—19; JORDAN—6

The Musketeers rolled over Jordan "Blue Devils" at the A. R. C. stadium on Oct. 5. After starting off slowly the ARC eleven held a slim six point lead at halftime, thanks to a touchdown pass from Hall to Senior end Butch Mulherin. In the second half the Musketeers came back strong and scored two T. D.s, one by Menger and the other by J. L. Brown.

ARC—28; COMMERCIAL—6

The Commercial "Cobras" were the next victims of the Academy powerhouse. The "Cobras" scored an early touchdown but that was their only threat as the Musketeers dominated the game. The Purple and Gold's passing game was very effective, as Hall and Menger connected for three touchdown passes to Menger, Mulherin, and Dave Haughee. Menger scored the last T. D. on a 44-yard run.

ARC—25; BENEDICTINE—0

The Purple and Gold met Benedictine Military Academy in Savannah and overpowered the "Cadets." Bev Cochran scored the first touchdown when J. L. Brown fumbled and Bev recovered the ball in the B. C. end zone. Minutes later Johnny Menger circled end on a 40-yard jaunt for the second Musketeer score. The other two scores came in the latter stages of the game. Len Chavis scored both of the last two tallies.

ARC—30; LANIER—13

The Lanier "Poets" made a great comeback in the second half to give Richmond cheerers a fright, but the early first half lead proved to be too big a job for the Macon visitors. Early in the first period Hank Schneider balled his way straight up the center of the Lanier team and galloped 74 yards for the first touchdown. A few minutes later Menger passed to Cochran for a touchdown which covered 70 yards. Just before the half J. L. Brown scored after J. D. Lee intercepted a "Poet" pass on the Poet 15. The Poets came back strong in the second half and scored twice, but couldn't catch up.

ARC—0; RIVERSIDE—6

Richmond suffered their first defeat of the 1951 season after winning seven games straight. The rain and mud and the loss of Hall stopped the Richmond offense and the Riverside team scored near the end of the second quarter. Fumbles lost the game for Richmond, as they failed to muster up a good threat at any time in the game.

ARC—21; SAVANNAH—7

Coach Milligan took his squad to Savannah to meet Savannah High School, a region foe. The victory over Savannah gave Richmond possession of the Region 2AA Championship. As usual, the Musketeers scored early in the game and depended on their good defense to hold back the enemy. The first T. D. came on a pass from Hall to Cochran. A little later Menger raced around left end and galloped 55 yards to a second touchdown. Four plays later Tackle Bill Smith and Guard Wyman Lamb tackled a Savannah back in the Savannah end zone for two points. Just before the half Hank Schneider scored the last Richmond touchdown.

MANAGERS

Dickie Grice
Bobby Henderson
Buck Bailey

ARC—27; CATHOLIC HIGH—0

Richmond played their best game of the season against the down-town rivals as they scored in every period. Hank Schneider scored in the first and third quarters, Jack Hall scored in the last period and passed to End George Short for the score in the second quarter.

44 Bailey — 36 Reynolds — 53 Wade — 27 Stavro — 26 Glisson — 31 Lee — 23 Burkhalter

A. A. Champions

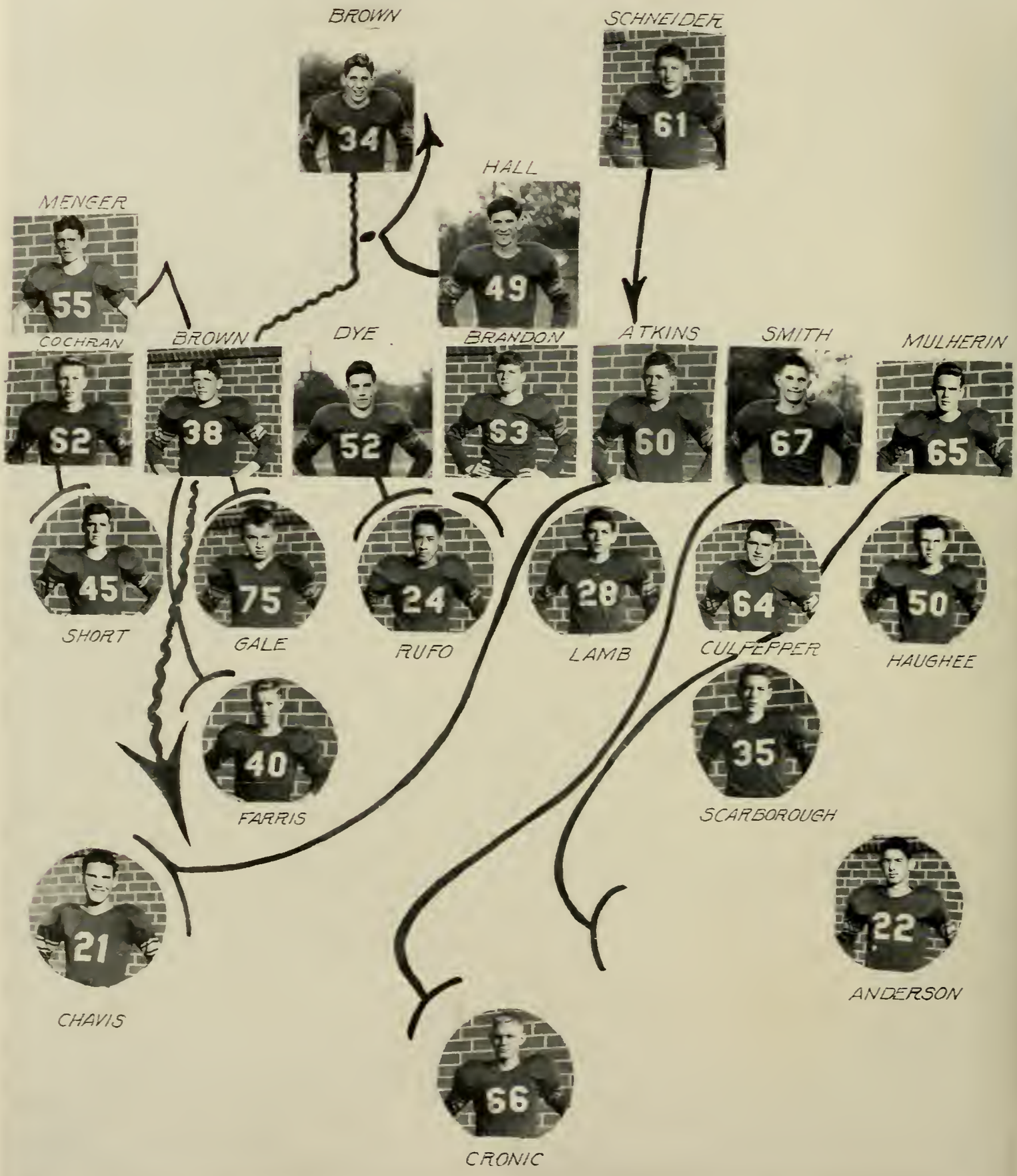

MUSKETEERS ARE GEORGIA CHAMPIONS!---Continued

Johnny Menger

ARC—16; JORDAN—7

Richmond journeyed to Columbus to rack up the South Georgia Class AA Championship by licking Jordan 16-7. On the first play of the game Jack Hall traveled 60 yards down to Jordan's 13-yard line. Three plays later Hall scored. Later in the first half Hank Schneider balled over for a second T. D. Jordan came back strong and scored but they lost heart when Tackle Terry Culpepper tackled Meadows, the Jordan punter in the end zone for a safety.

ARC—14; O'KEEFE—0

The Musketeers became the Georgia Class AA Champs as they whipped a strong team from Atlanta, O'Keefe High. Right after the opening kickoff the Musketeers drove 85 yards for their first touchdown. The score was made by Schneider. Seven plays later End Butch Mulherin intercepted an O'Keefe pass and set up the other touchdown. Hall passed to Menger for the six points. After that the Musketeers played great defensive ball and held back the Irish for the rest of the game.

ARC—12; AGAWAM—20

After winning the Georgia Championship the Musketeers received an invitation to play in the Annual PEANUT BOWL at Columbus, which they accepted.

They met a team from Massachusetts which proved to be too big a threat for the Richmond eleven. The Musketeers played a great game but couldn't beat the Agawam team. On the very first play of the game J. L. Brown scored a touchdown when the Agawam fullback fumbled the kickoff and Brown caught the ball in mid-air and galloped over the "Brownie" goal for a T. D. The Mass. squad came right back and scored on a long run by their ace back, Fontana. In the second period Agawam scored again with their big fullback, Kibbe, after Fontana set the score up with another long run. Late in the third period Hall passed to Menger for the other Richmond score, but Agawam came right back in a few minutes and scored the game-winning T. D.

A-Varsity Football

Ed Brandon

Jack Hall

First row: George Stavro, Gene Glisson, Paul Rufo, Ed Burkhalter, Lano Anderson, Len Chavis, Charlie Anderson, Ralph Mason.

Second row: "Hank" Schneider, Bill Read, J. D. Lee, Wyman Lamb, Jack Hall, Wayne Dye, Johnny Menger, Duane Grice, Dickie Putman.

Third row: Louis Davis, Terry Culpepper, David Gale, Harvey Brown, Langdon Atkins, Maurice Steinberg, Philip McBeath, J. L. Brown, Jimmy Farris, Roy Scarborough.

Fourth row: "Pee Wee" Wade, Butch Mulherin, Bill Reynolds, Ed Brandon, George Short, Frank Bailey, Bill Smith, Gene Cronic, Bev Cochran, David Haughee.

UNDEFEATED B-VARSITY FOOTBALL

First row, left to right: Ford Miller, Ronnie Ammerson, Willie Joe Ford, Jimmy Ford, Jimmy Bishop, Ralph Swords, Dean Jones.

Second row: Mac Stelling, Herman Rowell, "Wimpy" Odom, Donald Price, Tommy Thoroughman, Dick Harper.

Third row: R. E. Gladen, Ronald Cliett, Charles Jenkins, Roy Harris, Sim Fulcher, Jimmy Holden, Mgr., Billy McKettrick.

Fourth row: Prentice Peabody, Co-Capt., Billy Anderson, Richard Still, Capt. Joe Cooler, Gene Griffin, Roy Swancy, Leighton Bourne, Coach Bolton.

Cheer Leaders

In Rain!

First row: Betty Pearson, Betty Bennett, Suzie Morris, Marilyn Chambers.

Second row: Jack Hodges, Roy Anderson, Ed Stowell, Danny Cook.

or

In Shine!

First row: Betty Pearson, Betty Bennett, Marilyn Chambers, Suzie Morris.

Second row: Jack Hodges, Roy Anderson, Danny Cook, Ed Stowell.

A-Varsity Basketball

Captain Poppell

Coach Frank Inman

First row: Ed Moody, Jack Poppell, Duane Grice, Grover Brown.

Second row: Norman Griffin, Roy Alewine, Dick Putman, Jimmy Ford, Jimmy Farris, Mgr.

Third row: Kenneth Merry, LeRoy Gilstrap, Jimmy Shead, Butch Mulherin, Prentice Peabody, Ray Allen.

Region 2 A. A. Champions

Ray Allen

Jack Poppell

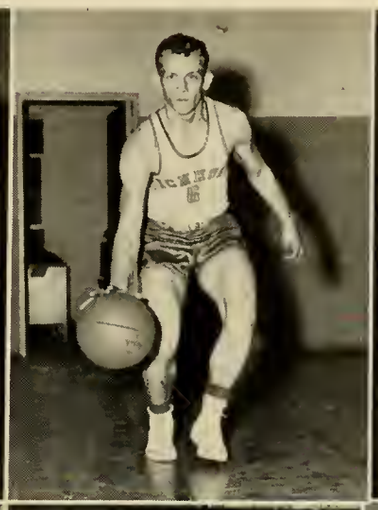

Ed Moody

Butch Mulherin

LeRoy Gilstrap

Ken Merry

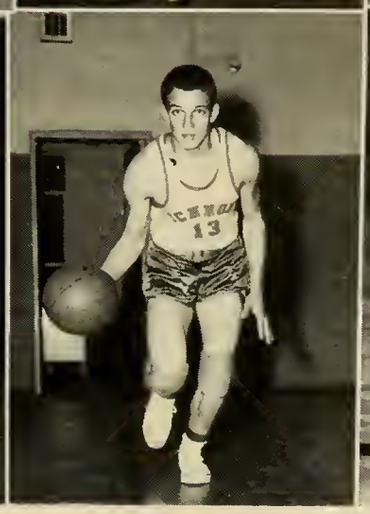

Dickie Putman

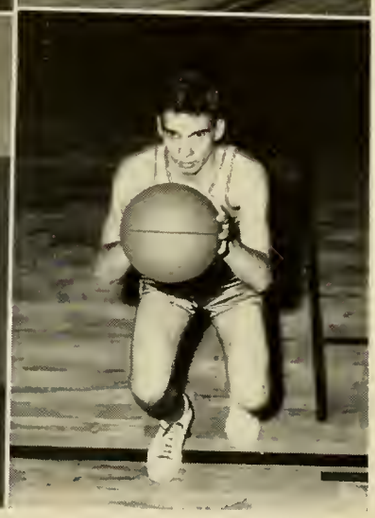

Grover Brown

REGULAR SEASON

Richmond	30	Catholic High	33
Richmond	31	Savannah High	26
Richmond	50	Glynn Academy	41
Richmond	58	Columbia, S. C.	45
Richmond	61	Fitzgerald High	42
Richmond	50	Greenwood, S. C.	40
Richmond	54	Commercial High	44
Richmond	50	Benedictine	51
Richmond	63	Catholic High	46
Richmond	38	Glynn Academy	44
Richmond	43	Savannah High	65
Richmond	47	Parker High, S. C.	56
Richmond	57	Elberton	37
Richmond	45	Univ. Ga. Freshmen	54
Richmond	60	Greenwood, S. C.	47
Richmond	62	Benedictine	42
Richmond	40	Commercial	31
Richmond	38	Columbia, S. C.	61
Richmond	73	Southwest Atlanta	20
Region 2 Tournament			
Savannah			
Richmond	55	Commercial	45
Richmond	49	Benedictine (Championship)	48
State Tournament			
Richmond	35	Baker Village	47

REGION 2 AA BASKETBALL CHAMPIONS

A Winning Team

The Musketeers had an overall record of 15 wins in 22 games during the 1951-52 season, topped off by winning the Region 2 AA Championship. Their regular season region record was 7 wins and 3 losses, the three losses being to Savannah High, Benedictine, and Glynn Academy, all on road games. Each of these teams was beaten in Augusta by the Cadets.

This year's varsity squad was composed of Jack Poppell, Captain; Butch Mulherin, Dick Putman, Ray Allen, LeRoy Gilstrap, Ed Moody, Grover Brown, Prentice Peabody, Jimmy Ford, Kenneth Merry, Jimmy Shead, Norman Griffin, Roy Alewine, and Jimmy Farris, Manager. The squad included only three seniors, Jack Poppell, Butch Mulherin, and Dick Putman. Two members of the squad made the All-Region Squad—Captain Jack Poppell and Butch Mulherin, while three members of the team were selected on the All-Tournament Squad—Jack Poppell, Butch Mulherin, and Ray Allen. Jack Poppell was voted by the coaches as the outstanding player of the tournament.

The Musketeers drew a first round bye in the Region Tournament held at Savannah High School and then defeated Commercial High in the semi-finals and Benedictine in the finals for the Championship. In the State Tournament the Cadets were beaten by Baker Village, of Columbus.

This year's team was one characterized by a strong desire to win and a fine team spirit.

ARC "B" VARSITY BASKETBALL

First Row:
Frank Bennett
Allen Amerson
"Wimpy" Odom
Harold Mims
Dickie Grice

Second Row:
Walker Sojourner, Manager
Layton Bowen
John Seaman
Bob Waring
Pete Whatley
Roy Alewine

Third Row:
Dickie Grice
Grover Brown
Jimmy Shead
Prentice Peabody
Jimmy Ford
Norman Griffin

A. L. Williams,
Coach, A and B Varsity

JCA VARSITY BASKETBALL

First Row:
Jack Hunter, Manager
Harry Cashin
Eddie Harelik
Danny Cashin
Valdi Cooper
A. G. Vernon

Second Row:
Otis Benson
Howard Timmerman
Roy Anderson
Dickie Griffin
Jack Rodgers

Girls' Athletics

GYM SCENE

Betty Clark, Annette Bowers, Mrs. Stevens, Mrs. Bowman, Dianne Richards

J. C. A.

June Myrick, Kathleen Smith, Glenda Henderson, Betty Clark. (Not in picture, Betty Bennett).

VOLLEYBALL

Dorothy Barker (with ball), Patty Strong, Margaret Yarbrough, Jerry Ann Reese, June Sewell, Patricia Swain, Jane Wren, Zoe Putman, Hazel Oetjen.

Girls' Basketball

COACH LANGSTON BOLTON

A.R.C. TEAM

Shirley Tarlyn, Cathrine Smart, Tanya Von Berger, Frances Hett, Sharon Krimm, Sandra Wheeler, Dianne Richards, Jo Ann Sizemore, Nan Williams, Mary Clark, Patricia Swain, B. J. Arnold, Gene Turner, Carol Waring, Zoe Putman, Jenny Wylie.

COMBINED A.R.C.—J.C.A. CITY LEAGUE TEAM

(Sitting): June Myrick, Glenda Henderson, Nan Williams, Dianne Richards, Kathleen Smith.
(Standing): Mary Clark, Shirley Tarlyn, Pat Swain, Betty Clark, B. J. Arnold, Sharon Krimm, Jo Ann Sizemore. Not in picture, Betty Bennett.

BASKETBALL

First Row:
Beverly Farr
Nancy Craddock

Second Row
Sylvia Edwards
Nancy Marshall

Third Row:
Sue Berry
Shirley Hendrick
Caroline Labouseur
Shooting—Ethel Wright

SOFTBALL

Inga Harper,
Batter

Ann Dye
Catcher

Waiting in line (left to right):
Diane Coward
Eve Mosely
Barbara Gafford
Miriam Douglas
Carolyn Vaughn
Geraldine Pennington
Frances Patterson

Varsity Baseball Team

First row: Roy Alewine, Dickie Grice, "Wimpy" Odom, Norman Griffin, Duane Grice, Jimmy Farris, Jack Poppell.

Second row: Kenneth Merry, "Hank" Schneider, Charlie Anderson, Buzzy Arington, Grover Brown, Johnny Menger, Warren Eubanks, Manager.

Third row: Bobby Adams, LeRoy Cullens, Gene Cronic, Jimmy Shead, Preston Sizemore, Ray Allen, Bob Waring, Manager.

Bobby Adams

Johnny Menger

Jim Farris

Jack Poppell

Duane Grice

Roy Alewine Ken Merry

"Buzzy" Arrington

Norman Griffin

"Pat" Sizemore

Charley Anderson

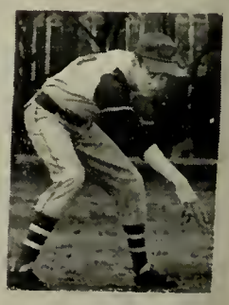

Jimmy Shead

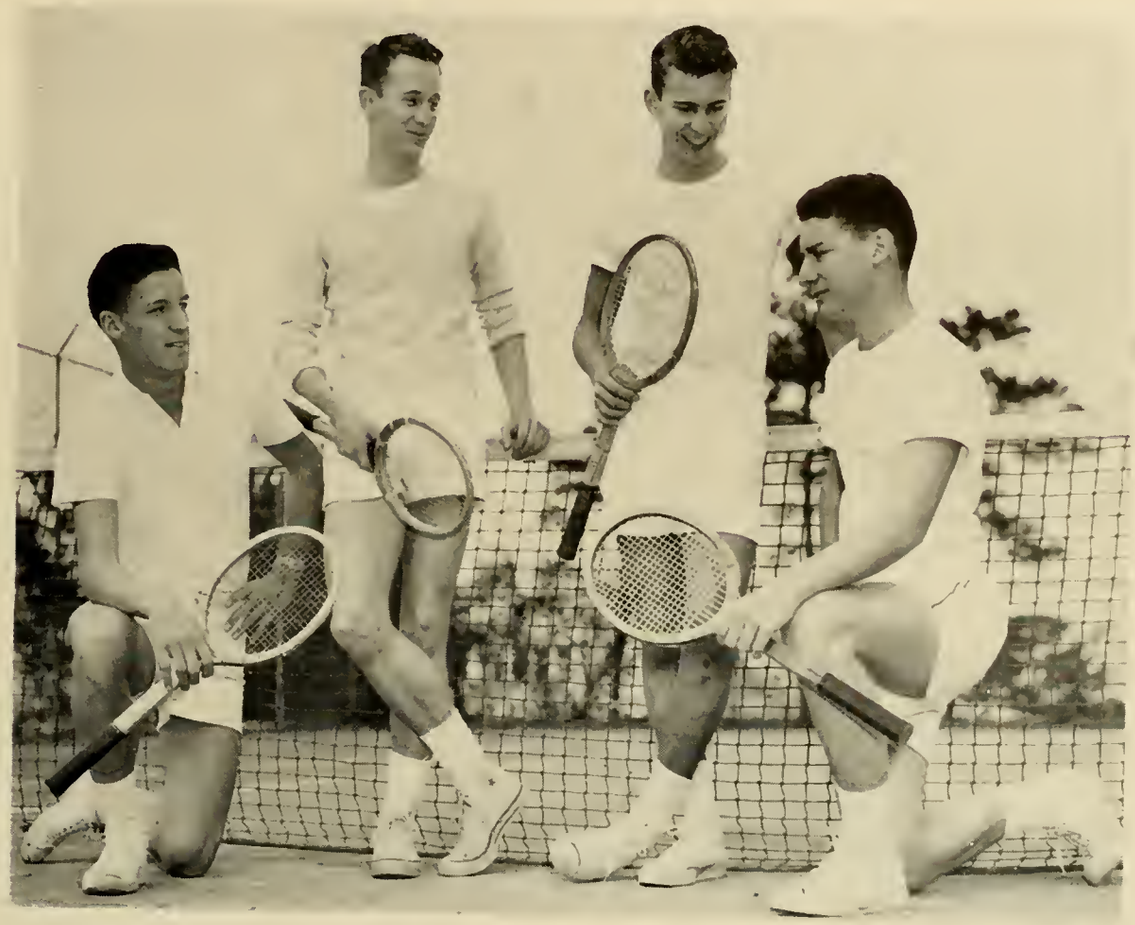

TENNIS

Sam Fleming
Ed Moody
Dudley Baird
Billy Law

GOLF

First Row
Bob Alexander
Ronald Wright
Andrew Inman
Second Row
Raworth Williams
Jake Howard
Ben Barnes
Jimmy Raines
Keith Charles

Snapshots and Snappy Ads.

For Those Who Love-
Fine Things
Hollingsworth's
UNUSUAL CANDIES
MY HOBBY BOX
Hollingsworth's
ONE POUND NET

College Pharmacy

DRUGS — PRESCRIPTIONS

Telephone 3-3687 1810 Walton Way

Augusta, Georgia

Compliments

of

Frank Renick

730 Broad Street

Georgia Sporting Goods, Inc.

Broad Street at Monument

Augusta's Only Dealer in

Rawling's Athletic Equipment

Dial 2-1961

ART PATCHIN, Manager

Compliments

of

H. Shmerling, Jeweler

910 Broad Street

Compliments of

Osbon Auto Supply Company

FISK TIRES — FISK BATTERIES —

AUTO PARTS — RECAPPING

—Easy Terms—

1253-55 Broad St. Augusta, Ga.

Compliments of

Singer Sewing Machine Co.

928 Broad Street

A. Roy Krouse

EXPERT WATCH REPAIRING

——Located——

AUGUSTA SPORTING GOODS CO.

210 Eighth Street

Phone 2-3444 Augusta, Ga.

Compliments of

Platt's Funeral Home

JOHN D. CURTIS, Prop.

For Flowers

It's

CENTRAL GARDEN

Boardman Motors

Inc.

Studebaker

1290 Broad St. Phone 4-5523

Compliments of

Hardy's Cleaners

"The Bright Spot in Cleaning"

1803 Walton Way

REAL ESTATE SALES — LOANS — INSURANCE — PROPERTY MANAGEMENT

Over 35 Years Experience

Blanchard & Calhoun Realty Company

Augusta, Ga. Dial 2-6621

W. F. BENTLEY W. F. BENTLEY, JR.

W. F. Bentley & Son

FINE FURNITURE

901 Broad Street

Augusta, Georgia

DIAL 4-3512 975 Broad St.

The Exclusive Dealers in

SHAW WALKER and MYRTLE OFFICE FURNITURE

Augusta Office Supply

"SERVICE A SPECIALTY"

Feedright
MILLING CO.

MANUFACTURERS OF FEED FOR POULTRY AND ALL LIVE STOCK
AUGUSTA GEORGIA

Lock Drawer 740

For the Discriminating Buyer
Highest Quality

FEEDERS & GROWERS EXCHANGE, Inc.

FEEDS — SEEDS — BABY CHICKS

209-219 Eleventh St. Augusta, Georgia

To The Students of

Academy of Richmond County

And

Junior College of Augusta

GREETINGS

Newspaper Printing Corporation, Agent
NPC
Augusta Georgia

The Augusta Chronicle
MORNING-SUNDAY

THE AUGUSTA HERALD
EVENING

Auto Supply Company

AUTO PARTS

MACHINE SHOP

214-18 Sixth Street

Augusta, Georgia

Compliments of

RUBEN'S

Augusta's Only Home-Owned Department Store . . . Largest Boys' and Students' Department in Augusta

Call For

ClauSSen'S

The South's Finest Since 1841

Fair - Jopling Appliance Company

ELECTRICAL APPLIANCES—
DOMESTIC and COMMERCIAL

Augusta, Georgia

Phone 4-2723 303 Ninth St.

Phone 2-6997 519 13th St.

Wear a

SMART HOLLAND WATCH

From

Friedman's Jewelers

816 Broad St. Augusta, Ga.

Maxwell Brothers

FURNITURE

FRIGIDAIRES — PHILCO RADIOS
DRAPERIES

Experienced
INTERIOR DECORATING SERVICE

Phone 2-5526

933 Broad St. Augusta, Ga.

SEARS
ROEBUCK AND CO.

SHOP AND SAVE AT SEARS

Compliments of

H. P. 'Pop' Schneider's

SERVICE STATION

47 13th Street at Reynolds

Phone 2-7910 Augusta, Ga.

Sherman and Hemstreet

REALTORS

Augusta Georgia

Carey F. Weathers Transfer & Storage Co.

LOCAL and LONG DISTANCE MOVING

Operating in 28 States

—A Complete Moving Service—

1268 Druid Park Ave. Phone 3-2211

LeRoy's Market

1859 CENTRAL AVENUE

Augusta, Georgia

QUALITY FOODS

Augusta Book Store

833 Broad Street

Books — Cards — Toys

Parker Pens

Greeting Cards

RENTAL LIBRARY

BICYCLES — MOTOR BIKES

MOTORCYCLES

R. L. Sumerau & Son

1248 Broad St. Dial 2-5301

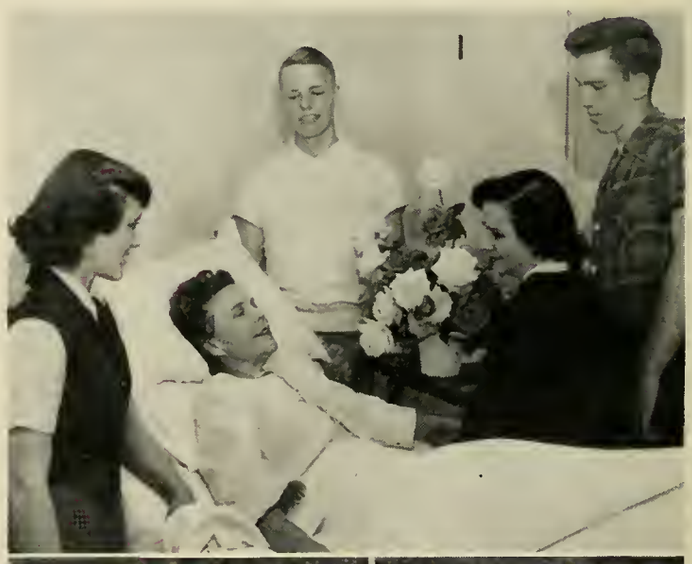

Manufacturers and
World Wide Distributors
of

Plywood - Lumber - Doors

GEORGIA—PACIFIC
PLYWOOD COMPANY

Augusta Coca-Cola Bottling Company

AUGUSTA, GEORGIA

Prophecy The Junior College of Augusta

May 29, 1992.

Scene: Living room of Mr. and Mrs. James Boatwright. Mrs. Boatwright is the former Miss Martha Dye of Junior College. The happy couple has been residing here in Provincetown, Rhode Island for the past 40 years. They have just settled down for a quiet summer evening at home when they begin to reminisce about the good ole' days back at J. C. A. "James, 40 years ago we were all excited about receiving our diplomas. You know, Pet, that was a good graduating class." "Eh, Martha?" "I said 'class.'" "Oh, I was thinking about Morris Scott today, Martha. I read t'other day where he had been shipping wild animals from Guardatinajas to Ernest Powell's museum of skeletal structures for twenty years." "Yes, Pet, and you know I ran into Billy Evans down at the marketplace. Of course, I should have known him because he is now one of New York City's famous playboys—said something about being part-time manager of J. F. Luke." "Eh, Martha?" "Billy Evans—J. F. Luke! He told me about a few of our old school pals. Mentioned Jackie Shipman—said she played a new arrangement of 'Chop Sticks' at Carnegie Hall last night. Goodness knows, she practiced it long enough! Stuart Cashin, who's keeping books for Bill and Harry's Cabaret, was there looking for new talent." "Eh, Martha?" "Pet, I said Cashin—he heard Shirley Allgood had a marvelous act at the Latin Quarters. Evans said some of the 'Mighty Phalanx' crew didn't make too much of life. Otis Benson and Jack Rodgers are chasing balls once a year for 'Red Dog' Hunter at the Masters. And ole' Timmerman was discharged from the Navy and is now the water boy for the Harlem Globetrotters. D. P. Foster, you remember him, Pet?" "Eh, Martha?" "I say D. P. Foster—he's the boxing trainer in Macmurphy's gym now. The only one who made all right was Rodgers Feese who signed a contract with M. G. M. when Jimmy Durante kicked off. You know ole' Russ Hair is still shifting from one school to another—selling pencils, that is." "Eh, Martha?" "I said selling pencils, Pet." "Oh yes, Martha, and that Jean Oblivious, or Oliveros it was, heard they plaited her hair and used it for a rope between two mountains in a Tarzan picture. The last anyone heard from Agnes Weeks, she was somewhere in the Everglades still pushing her stalled Ford. Martha are you listening?" "Yes, Pet." "Well, John Jones, now a jigelow 'dans' gay Paree, did a little better than Barbara Allen and Ophelia Fields, who are chorus girls at the Rialto on Broad Street back home. And what was that Sorority? Zeta Rho Pooh Pooh, or something; anyway, Sara Gallway retired as president and makes a living chewing blubber gum for Eskimo shoes. Footie Etheredge is a bookie at Santa Anita. Martha, I hear she's really making a killing. Another one who didn't get far away from home is Lee Orander—her occupation is washing tables at the Tropical Spot. Eh, Martha, you say something?" "No, Pet." "Well, remember the glamorous Nell Blanchard? She's an old maid doing research on the grasshopper—trying to find the brand of tobacco that they expectorate. Seems like Jackie S. did better than any of them." "Yes, Pet, I always thought she would." "Well, Martha, you never can tell, they say Louis Bowick will soon appear on Arthur Godfrey's Talent Show for the 553rd time as an impressionist." "Yes, Pet, and Herbert Hattaway, bless his resting soul, he were et up by the 'bowl' weevil. His demise touched Rick Fender deeply so he's flying around spraying Hattaway's cotton fields—killing bold weevils—trying to save the rest of the Hattaway clan." "Eh, Martha?" "Nothing, Pet. Just thinking about Albert Huyck—I think he ended up revising the revised edition of Webster's Dictionary. Trouble is—they can't be sure 'cause he spelled his name wrong. Brackman and all those—." "Eh, Martha?" "Pet, I was thinking about Brackman, Boyd, Henry, and that Shelton Eubanks—they formed a company for remaking used toothbrushes." "Well, he, he, Martha, do you remember the talented Tom Folk? He's now a reporting cartoonist for the Musketeers. He recently finished an article on Gary Bostick. It seems that after being elected 'best dressed man of the year,' some girls kidnapped him and took him off. That left his betrothed, Helen Saunders, in a sad state of affairs but she consoled herself by taking up the long awaited profession of teaching—Sam Brown finally hired her to teach Pig Latin on his farm." "Didn't know that, Pet," "Eh, Martha?" "Said the worst news I've heard was that John Hughes, Norman Thomas, and John Langley were all carried behind the Iron Curtain by Russian spies to do research on bringing about a new kind of intransigence. The boys only wished they had Rebby Hollister with them to solve their problem but at that time he was giving a Psychology lecture in Siam." "Eh, Martha? Did you say Betty?" "No, Pet, 'Reb.' But I read in 'Who's Who In Arizona' that Betty Helmly moved out there and formed a neck scarf company so that she could wear a new one every day. Oh, and the other Betty, that athletic Clark girl they say she got lost on the Sahara Desert trying to catch up with 'Runningfeet' Thorpe, Jim's grandson." "Eh, Martha? 'Runningfeet,' the All-American Indian." "Oh, of course, Martha." "Well, Pet, Anne Partridge and Glenda Henderson finally got where they wanted to—up there with T. C. Simon and all the intractable men—they're dieticians for the County Jail. They see Bert Anderson and Don Fitzgerald once in a while—I think they're still working on a new grease to make it easier to slide between iron bars so as to get T. C. out. He nearly made it last time but hung a rib. The 'big buddies,' Carolyn Hadden and Sara Johnson, you know, Pet, it's a shame they had to part. I believe Carolyn is a librarian at the Lenwood Hospital. She even runs her own little pastry shop on the side. Sara landed in Tennessee as a Lucky Strike auctioneer." "Eh, Martha?" "Nothing, Pet, except how remarkable it was that Debrada Brown, Faye Westbrook, and Janis Dubose consented to serve as nursemaids for our seventeen children." "Yes, Martha." "Pet, I guess the big surprise of the class was our running off to get married the night of graduation. Pet, you listening? PET!" "ZZZZZZ."

Marian Hill.
Sara Galloway.
Billy Evans.

congratulations

and

best wishes

from your friends at the

GEORGIA RAILROAD BANK
And Trust Company

MAIN OFFICE UPTOWN BRANCH

THE CITIZENS & SOUTHERN
NATIONAL BANK

THE NATIONAL EXCHANGE BANK
of Augusta

MAIN OFFICE WALTON WAY OFFICE

Senior Class Prophecy

Academy of Richmond County

It was spring and the year, 1962. Contrary to some belief, spring in New York City is much the same as it is in any other town. Much water had flown over the dam since those seemingly ancient and happy days at A. R. C.

I had been strolling down 5th Avenue and had stopped to gaze in Sack's window, when who should be standing beside me but one of my old classmates! After exchanging the usual greetings about how neither of us had changed a bit, she told me she was having her first trip to New York, and since it was my first trip back in several years, we decided to explore it together and talk over old times. We continued on down 5th Avenue until we reached the New York Public Library and went in to look around. When I saw the head librarian, I was mildly surprised. It was another old friend, Beverly Bassford. Stopping to talk a minute she said quite a few of the "52" alumni had come to the Metropolis. We found out Jack Poppell and Lee Roy Cullens are now playing baseball for the New York Yankees. Hank Schneider, J. L. Brown, and Ed Brandon are playing football for the Giants. After receiving that bit of information, we left the institute and walked down to the Empire State Building. Since she had never been here before, she wanted to go to the top and view the city from above, but seeing as I never cared about heights I was going to accompany her only as far as my blood pressure would allow. As we stepped on the elevator to begin our journey to the clouds, who should be operating it but Jeff Wiley! Well, we had plenty of time to talk, and he told us some more news. Angus Wilson was now M. C. on the Jack Benny Program. The Leighton Sisters were with the Rockettes of Radio City. Sara Kling is a concert pianist and touring Europe to find an undamaged piano.

We learned that Dickie Putnam is doing some Post Graduate work at Columbia University. He is studying to be a Professor of Latin.

Well, after my friend had seen her fill and we had made our way down into civilization again, it was lunch time—dinner time down South. Anyway we were hungry so we stopped at a very dignified place called Hamburger Heaven. Dishing up the hamburgers was Rufus Maloney and taking care of the tables was Ann Marks. They had gone into business together at the close of graduation. The only piece of news they were able to add was that Butch Mulherin was running for Mayor of New York City.

When we were through eating, we decided to walk through Central Park. On the way, we saw somebody familiar putting up billboard signs. It was David Haughee. The sign advertised the daredevil act of the Clarks, Connie and Lyle.

Walking through the park we saw Frances Hett and Margaret Fair feeding the pigeons. They were very excited over the news that Keith Charles had just been appointed band director in the infantry. They also said they were going to a concert at the Metropolitan Opera House where Janet Elser was starring. Continuing down the path we ran into Bobbie Dukes. She was on her lunch hour from Macy's Department Store where she is head of the toy department. She said Dot Owen was now a Powers Model and doing very well. Also Bobbie related that Hetty Howard was running a special school for army Brats.

Leaving Bobbie, we nearly bumped into a street cleaner who was Russell Martin. He said Jay Goldberg and Ronald Kellett were also in this occupation. Coming towards us we saw Inga Harper, who told us the whereabouts of some more "52" Richmondites. Still back in Augusta is Anagene Turner. I guess those nine kids are keeping Gene pretty busy. Betty Ann McKie is living in Daytona Beach, Fla., for some reason or other. Pete Zervos had gone out to California—seems he heard there was a gold strike out there. Jeanne Damren has joined the French Foreign Legion for Women, and Gloria Steinberg has gone to Hollywood to try her luck. Betty Pearson is still spending her time trying to reorganize the University of Georgia, and Nona Shervin has gone back to Italy to teach them the modern ways of life.

Barbara Tower has become a commercial artist for a Wheaties & Co., and Cynthia Holston is still looking up—guess Everett's still around. Richard Mitchell is President of the National D. E. Club, and Dorothy Robbins, Gloria Utley, Betty Ann Thigpen and Anne Pearl Sharp are taking a trip around the world.

If you all find this hard to believe, just remember, I dreamed it.—Dianne Richards.

JOHNSON, LANE, SPACE & CO.

GOVERNMENT — MUNICIPAL — INDUSTRIAL

STOCKS BONDS

INVESTMENT TRUST

721 Herald Bldg Phone 2-7741

Augusta, Savannah, Atlanta

AUGUSTA SPORTING GOODS CO., Inc.

Exclusive Distributors

MacGREGOR — GOLDSMITH ATHLETIC EQUIPMENT

GOLF, TENNIS, BASKETBALL, and FOOTBALL SUPPLIES

210-212 Eighth Street Phone 2-6007

Augusta's First Station Since 1930

5000 Watts
Day and Night

WRDW

CBS
Affiliate

KEEP HAPPY — SEE A GOOD MOVIE

IMPERIAL and RIALTO

THEATRES

Compliments of

Southern Finance Corporation

REALTORS

LOANS, REAL ESTATE, RENTS

INSURANCE

RICHARDS'

FINE FURNITURE

Interior Decorating

Carpet, Draperies

564 Greene Street

PHONE 2-4325

Hats Cleaned and Blocked

Pressing While You Wait

DeLuxe Cleaners & Boston Hatters

COMPLETE CLEANING SERVICE

315 Eighth Street

J. N. ZERVOS, Proprietor

W. T. Grant Co.

KNOWN FOR VALUES

930 Broad Street

Compliments of

Willis Irvin, Architect

Helen Stuart Irvin

Associate Architect

Two Per Cent Interest Paid on Saving Deposits

Deposits Insured up to $10,000

Interest Compounded Semi-Annually

Realty Savings Bank

"Augusta's Only Bank Strictly for Savings"

MEMBER F. D. I. C.

827 Broad St. Augusta, Ga.

Compliments of

Hill and Eubanks

YOUR

AUTOMOTIVE SPECIALISTS

IN AUGUSTA

565 Broad Street

Phones: 2-5751—2-5752

GOOD HEALTH TO ALL

FROM REXALL

Lane - Liggett Drug Store

Eighth and Broad

Augusta Typewriter Exchange

All Makes of Typewriters and Adding Machines

*SOLD
*REPAIRED
*RENTED
*EXCHANGED

Typewriter Supplies—Rebuilt Machines

Georgia Hatters & Cleaners

SHIRT LAUNDRY

B. A. GAVALAS, Proprietor

Dial 2-4094 316 Eighth St.

Compliments of

Unity Super Market

1119 Ellis Street

1128 Broad Street

ROSENTHAL'S

SHOES

"Guaranteed for Quality"

Dress Shoes
Keds

School Shoes
Boots

968 Broad St. Dial 2-4212

The Jones Furniture Company

Established 1896

1010 Broad Street

Augusta, Georgia

Compliments of

GRIFFIN'S MARKET

Last Will and Testament

The Junior College of Augusta

We, the graduating class of nineteen hundred fifty-two of the Junior College of Augusta, being of deflated but sound mind, and realizing that those whom we leave behind us are deficient in certain dominant qualities which we possess, do hereby and grudgingly bequeath and bestow upon them all our possessions and instruments of value which are of no longer use to us in order that they may carry forth the coming year in the same annoying way we did:

Item 1. I, Marjorie Bartlett, so will to any deserving student my ability to arrive at school just in time to be locked out of Mr. Cordle's homeroom.

Item 2. I, Anne Partridge, do will my cooking ability in Mrs. White's class to Marilyn Chambers so that she might keep in favor with Dr. Hardy and Mr. Markert.

Item 3. I, Dennis Foster, leave my supreme wealth of 3 cents, which makes a sufficient amount to form a basketball scholarship to be awarded to any deserving character such as I.

Item 4. I, Martha Dye, do will and bequeath to Annie Hoover my stacks and stacks of calorie books with the hope that she will gain as much from them as I.

Item 5. I, Helen (Pat) Saunders, do hereby will and bequeath all my excess weight to Ruth Jansen, that slim little girl who could certainly stand to gain a few pounds.

Item 6. We, Jack Rodgers and Howard Timmerman, leave our positions as Captain and Co-Captain of the J. C. A. basketball team to "Smut" Cashin and Valdi Cooper in hopes that they can lead the team through a perfect season as we did.

Item 7. I, Shirley Allgood, do will to Marcia Levy, my ability to get along with Mr. Wallace and hope that he doesn't "bump her off."

Item 8. I, Otis Benson, do will and bequeath to Richard Pearson my ability to spend half the day hiding bubble gum behind my false teeth so the teachers won't catch me.

Item 9. We, Jean Oliveros, Janis Dubose, Faye Westbrook, and Lou Ann Penland, leave to anyone in Uncle Bill's third period accounting class, the ability to get out of class early to go to the lunchroom.

Item 10. I, Gary Bostick, do hereby leave my way with women and my French accent to any freshman who thinks he needs it.

Item 11. I, Herbert Hattaway, do will and bequeath to Walter Morris my ability to exempt economics.

Item 12. We, Albert Huyck, John Jones, John Langley, and Norman Thomas, do hereby leave to any up and coming freshman everything nailed down in hopes that they will take up where we left off: also we leave our respective teachers in a total state of nervous shock.

Item 13. I, Jimmy Boatwright, do hereby will and bequeath to Miss Bailie my bright red sweater so that she will be sufficiently radiant so as to attract someone's (?) interest.

Item 14. We, Carolyn Hadden, Lee Orander, Nelle Blanchard, Sara Galloway, Footie Etheredge, and Jackie Shipman, leave Miss Bailie, thank goodness!

Item 15. I, Jackie Shipman, do hereby will to Mary Whitaker one dishwasher to take my place as her efficient partner in cooking class.

Item 16. I, Barbara Allen, do will and bequeath to Betty Jump my ability to practice weeks for a play, spend days making my costume, become ill at the last minute—and have someone else to take my place.

Signed,

THE SOPHOMORE CLASS.

Witnessed by:
Marian Hill.

B for Beauty

R for Ruggedness

I for Insulation

C for Construction ease

K for the finest kind of brick which insures all of these valuable characteristics in your new Vocational School along with many other outstanding structures throughout the South-east.

MERRY BROTHERS BRICK & TILE COMPANY

Augusta, Georgia

The South's Leading Manufacturers of Structural Clay Products

THERE IS A

DUPLEX DOUBLE DUTY FEED

FOR ALL

LIVESTOCK and POULTRY

ASK YOUR FEED DEALER OR GROCERYMAN

Manufactured by

SOUTHERN MILLING COMPANY

Augusta, Georgia

Last Will and Testament

Academy of Richmond County

We, the class of 52, of the Academy of Richmound County, being the second co-ed class to graduate from A. R. C., do hereby will and bequeath the following items:

Item I. We, Angus Wilson and Pete Zervos, do leave Mr. Inman and A. L. Williams.

Item II. Dan Lester, Ronald Kellett and Jay Goldburg will the twenty-three girls in the third period Latin class to Tommy Thoroughman, especially Rosemary Feese.

Item III. I, Ann Marks, do leave my good brains and high average to whoever may follow.

Item IV. Jack Poppell leaves his ability to sing in A. L. Williams' class to Alfonzo Shead.

Item V. I, Dianne Richards, leave my ability to Nan Williams to be my height and still play basketball.

Item VI. To Duane Grice, Butch Mulherin leaves his ability to drive the boards and get rebounds, especially in tournament.

Item VII. I, Betty Pearson, leave the Alphas to the next unlucky president and my cheerleading ability to Diane Coward.

Item VIII. I, Frances Hett, leave to Pat Swain and Carol Waring my exalted seat on the basketball team.

Item IX. Kenneth Couch leaves his ability to copy homework from the board and have it ready for Mr. Langford to anyone who needs it.

Item X. I, Jeanette Unsworth, leave my seat in Miss Strauss's history class to Glenice Goodwin in hopes she will do better than I.

Item XI. Hank Schneider leaves his athletic ability and success to Billy Read.

Item XII. I, Dot Owen, do hereby leave my great ability at left end to George Short in hope that he will make All-State someday.

Item XIII. I, Patricia Cooney, do hereby leave my good seat in detention hall to Anne Dye and Nancy Marshall.

Item XIV. I, David Haughee, leave to any lucky chap who has a tendency toward football my vacation at Glenn Hollo.

Item XV. I, Inga Harper, leave my ability to make grades (?) under H. D. in Chemistry to one of those people who always make A pluses.

Item XVI. To Jo Ann Daniel, I, Annette Bowers, do will and bequeath by ability to misplace anything.

Item XVII. I, Patricia Spearman, do will to Ollie Ruth Hadden, my ability to be a brain in Chemistry Class.

Item XVIII. I, Russell Martin, being of reasonably sound mind and suffering from an acute case of writer's cramp, do hereby leave my seat in dear Mr. Inman's chemistry class to Roy Harris and Sherrill Kelly, in hopes that they won't fight too hard over it.

Item XIX. I, Annette Howard, will to Gerrie Bowman my ability to stay single 'till after graduation.

Item XX. I, Betty Anne Moore, bequeath to Peggy Smith and Sarah Tankersly my secret weapon to kill the theory that gentlemen prefer blondes.

Item XXI. I, Ed Brandon, being of sound mind do hereby will and bequeath to Ed Rudisill my ability to pass enough subjects to be eligible for sports.

Item XXII. I, Keith Charles, being of sound mind and body, bequeath my diamonds to "Little Napoleon" Hite and my ability to "stay OUT" for basketball for four years.

Item XXIII. I, Jeanne Damren, will and bequeath to Mary Wells my ability to get a boy friend in hopes that someday she will get Drowde.

Item XXIV. I, Connie Clarke, do will and bequeath to Lynne Hancock my ability to be late to class and find some excuse.

Item XXV. I, Margaret Fair, do will and bequeath to Frances MacKendree and Peggy Whiteside my ability to get and keep (?) a boyfriend.

Item XXVI. I, Billy Sharpton, do leave my ability to drive a car to Billy Oxner with hope that someday he may be able.

Item XXVII. I, Lee Roy Cullens, being of sound mind and body bequeath one foot to Norman Griffin in hopes that he will use it to become a basketball star.

Item XXVIII. I, Beverly Bassford, leave to all Juniors that have "a hootie" not in the Academy my ability to mope through the Senior year.

Item XXIX. To Joan Stribling I, Constance Boyetti, do leave my ability to talk to a certain boy in study hall.

Item XXX. I, Vivian Agee, do will and bequeath to Ann Lowry and Jewel Hammond my ability to get along with Mr. Markert; and to Ann Grantham I will my bed in the Nurse's room.

Item XXXI. I, Marilyn Davis, will and bequeath to anyone a map of A. R. C., in hopes that he will find his way around A. R. C. easier than I.

Item XXXII. To Bunny Hewlett, I, Barbara Dukes, will and bequeath my bed in the first aid room, and to Joyce Clark and Carolyn Brumbeloe I will my ability to get a handsome boyfriend.

Item XXXIII. I, Betty Laverty, will and bequeath to Edna Hall, the right to remain a majorette without learning to twirl.

Item XXXIV. I, Gay Stone, do will and bequeath to Patricia Dickens my ability to have a cute boyfriend by bringing chewing gum.

Item XXXV. I, J. L. Brown, not being of sound mind, do leave my most glorious and colorful military career to anyone who will accept it.

Item XXXVI. I, Lyle Clark, being of sound mind and body, do leave my backyard to Breck Brigham with the hope that he may someday build a hot rod.

Item XXXVII. I, Robert Alexander, having gained nothing here (?), hereby leave nothing.

Item XXXVIII. I, Myre Allinder, do hereby will and bequeath my unshined brass to some poor recruit.

Item XXXIX. We, Joyce Fricks and Pauline Gordon, do will and bequeath to Jean Fricks and Allison Verdery our ability to "Sweet Talk" Miss Von Kamp and still fail.

Item XL. I, Hetty Howard, do will and bequeath my poodle to any person who needs courage.

Item XLI. I, Genie Perkins, do will and bequeath my poodle to any one who can bark as well as I.

Item XLII. We, Mary and Stella Leighton, do will and bequeath to any two sisters our ability to be two years apart, yet dress alike and look like twins, to be in the same classes, and receive the same marks on a test without cheating (?).

Item XLIII. I, Lorita Sweat, do leave my lower locker to Elenor Kilpatrick so that her books will also fall on the floor.

Item XLIV. I, Richard Craddock, being of sound mind, do hereby will and bequeath to some new recruit all the trouble of shining shoes for dress inspection.

Item XLV. I, Cynthia Holston, do will and bequeath to any girl as lucky as I my ability to go steady with a "great" football coach from Pennsylvania.

Item XLVI. I, Barbara Tower, leave my curiosity to Patty Zurfluh.

Item XLVII. We, Fay Wilkinson and Patricia Wilfong, leave to Betty Widener and Jackie Bell our ability to get along with Mr. McDaniel in typing class.

Item XLVIII. We, Marie Foster and Anne Pearl Sharp, do will our ability to skip school and not get caught to June Gillion.

Item XLIX. I, Marshall Henderson, do will and bequeath to any football player my place in the pine tops at Glenn Hollo.

THE SENIOR CLASS.

Witnessed by
Dot Owen,
Margaret Fair.

COMPLIMENTS

OF

BOYS'

CATHOLIC

HIGH SCHOOL

CONGRATULATIONS

TO THE CLASS OF '52

Davison's will be ready to serve you for your college clothes or career wardrobe just as we have with each previous graduation . . . from tiny tot through pigtails and teens.

Davison's

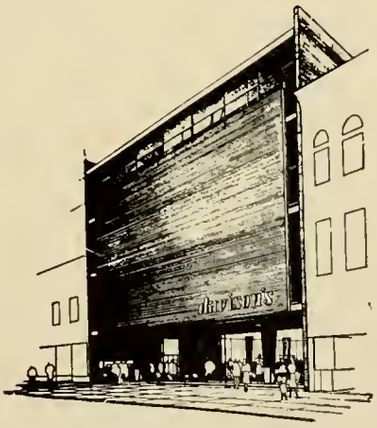

864 Broad Street
Augusta, Ga.

Belk's

Department Store

Extends Best Wishes for

Continued Success

. . . Belk's Is Headquarters in

Augusta for the Well-Dressed

School Boy or Girl

Compliments

of

Green's Garage

COMPLETE AUTO REPAIRS

Dealers for

CORRECT CRAFT BOATS

125 Fifth Street

Phone 2-6455

★

Augusta Lumber Company

BUILDING MATERIALS

LUMBER

MILLWORK

Dial 2-1813 Augusta, Ga.

★

An Unbeatable Pair

Sancken's MILK

and

Sancken's ICE CREAM

A DIVISION OF THE BORDEN COMPANY

Ferris Auto Storage

"MOST CONVENIENT PART
OF TOWN TO PARK
YOUR CAR"

816 Ellis Street

Phone 2-5591

Woodward Lumber Co.

BUILDING MATERIALS
CURTIS WOODWORK
LUMBER — PAINTS

1010 Roberts St. Augusta, Ga.

Phones 2-4611—12—13

Compliments of

Henry Darling, Inc.

"YOUR FRIENDLY CHEVROLET
DEALER"

533 Broad Street

John F. Brickle & Co.

BICYCLES — LAWNMOWERS
REPAIRS
CASH REGISTERS and
MARKET EQUIPMENT

846-848 Ellis St. Dial 2-0437

WYKE C. IVEY, JR.

W. C. Ivey Coal Co.

44 Years of Serving Augusta

COAL and FUEL OIL

Dial 2-9218 1009 Roberts St.

Augusta, Georgia

Compliments of

Richmond Supply Company

MILL SUPPLIES

652 Seventh Street

Phone 2-7797

Compliments of

Oxner's Radio Service

DIAL 3-7812

1857 Central Avenue

Augusta, Georgia

Compliments

of

Tabb Finance Co.

S. F. C. Building

2-3506

Hagler Tire & Supply Company

719 REYNOLDS STREET

CONVENIENT HOURLY

PARKING LOT

LEE TIRES and BATTERIES

Augusta, Georgia

W. E. Raines Co., Inc.

BUILDING SPECIALIZATION

and SUPPLIES

METAL PRODUCTS

Phone 2-2176 14 Seventh St.

Augusta, Georgia

S U P P O R T

T H O S E

W H O

S U P P O R T

U S!

Compliments

of

TOWN TAVERN

Compliments

of

HOWARD LUMBER COMPANY

"ONE BOARD OR A TRAINLOAD"

J.W. CARSON W.B. BADGER

Phone 2-0451

1900 Milledgeville Road Augusta, Ga.

SAY IT WITH FLOWERS

BUSH'S FLORIST

111 PINE GROVE AVENUE 1006 BROAD STREET

SATCHER COMPANY, Inc.

Complete Line

BUILDING MATERIAL SUPPLIES

629 - 10th Street Phone 2-5636—2-7119

Augusta, Georgia

Augusta's Most Popular Radio Station

More people listen more hours of every day to WAUG and WAUG-FM than to any other station in Augusta. That's because these stations provide Augustans with what they want to hear—MUSIC, NEWS and SPORTS—all day, every day. Keep tuned to Augusta's most powerful station . . . WAUG FM and AM.

WAUG AM & FM

1050 AM 105.7 FM

★

PATRONIZE

AUGUSTA ICE & COAL COMPANY

100% HOME INDUSTRY

★

CLARENCE MOBLEY CONTRACTING CO.

•

GENERAL CONTRACTORS

•

LOWEST PRICE — MAINTENANCE CONSIDERED

•

Augusta, Georgia

Cullum's

Compliments of

Champion Coal & Fuel Oil Co.

"WHERE SATISFACTION IS A CERTAINTY"

Dial 2-7[illegible]9 1335 Walker St.

P. O. Box 297 Augusta, Ga.

Rhodes Lane Office Electrical Supplies

310 Eighth Street

Macuch Steel Products Company

ENGINEERS, DESIGNERS, and CRAFTSMEN

1530 Augusta Ave. Phone 2-[illegible]

Augusta, Georgia

FABRICATORS OF STRUCTURAL ORNAMENTAL AND MISCELLANEOUS STEEL

Augusta Radio Co.
RADIOS — HOME APPLIANCES
TELEVISION — RECORDS
"Augusta's Largest Record Dept."
855 Broad Street
Dial 2-2215

SMOKE . . .
HAV - A - TAMPA
. . .CIGARS
John J. Miller Co.
Distributor

W G A C
58 ON YOUR DIAL
The Favorite Station of
A. R. C. and JUNIOR COLLEGE
STUDENTS

Bentley Brothers Furniture
COMPLETE HOME
FURNISHINGS
The Store of Friendly Service
Broad at 11th Street
PHONE 2-5309

Compliments
of
Warren Walker
JEWELER
"THE HOUSE OF FINE
STERLING"

SPORTING GOODS
PHOTOGRAPHIC SUPPLIES
Bowen Bros.
905 Broad Street
Augusta, Ga.

Murray's Florist

Stark-Empire Laundry
LICENSED SANITONE CLEANER
Cash-and-Carry Service
DELIVERY SERVICE
Phone 3-3611

★

ENJOY MOVIES THE
MODERN WAY
AT

Sky View Drive-In Theatre

"The South's Finest Outdoor Cinema"

Olive Road (Heard Avenue Extension)

★

DIAL 6-1932

★

Compliments
of

General Tire & Supply Co.

Broad at Twelfth St.
PHONE 2-6641
Augusta, Georgia

★

Compliments
of

Wilkinson's Studio

★

Tompkins Music Co., Inc.

RECORDS—RADIOS—PIANO
ELECTRIC APPLIANCES

Refrigerators—Home Freezers—Ranges
Water Heaters—Fans—Irons—Washers
Musical Instruments and Accessories
TUBES — PARTS — SERVICE
Phone 2-7339 318 - 8th St.

★

Compliments
of

Hull, Willingham, Towill & Norman

★

E. M. Marks, Pres. A. M. Boyer, Jr., V-Pres.

MARKS HEATING AND AIR CONDITIONING

702 Twiggs St. Phone 2-3645 Augusta, Ga.
Westinghouse Air Conditioning Systems
Williams Oil-O-Matic Burners and Water Heaters—H. C. Little Oil Burning Floor Furnaces—American Radiator Co. Heating Equipment—Sunbeam Furnaces
Duo-Therm Oil Burning Circulating Heaters
Engineering Contractors
Oil or Coal Heat — Air Conditioning

Compliments
of

Harry H. Bell, Jr.

and

John C. Bell

Compliments of

Augusta Hardwood Company

Augusta, Ga.

Manufacturers of

BANDSAWN PINE,

HARDWOODS and CYPRESS

★

Compliments

of

Fulcher & Fulcher

★

A & M Blue Print Co.

805 REYNOLDS STREET

Phone 2-1979

Augusta, Georgia

VISIT THE

NEW

Pig n' Whistle

15th and Hicks Streets

French Dry Cleaners

FANCY DYERS

HAT CLEANING

1299 Emmett Street

Phone 3-4446

Scott's Meat Market

LYNWOOD SCOTT, Prop.

—Featuring—

NATIVE and WESTERN MEATS
POULTRY and SEA FOOD
FRESH FRUITS and VEGETABLES
GROCERIES
Hill and Town Delivery Daily

313 - 8th St. Phone 2-6496—2-6497

Greetings

Electrical Equipment Company

Harper Brothers

PICTURE FRAMES
ART MATERIAL and
PICTURES

426 Eighth Street

Dial 2-6907

DE SOTO PLYMOUTH

FIREDOME V-8

Authorized

SALES — SERVICE

Roberts Motor Co.

Incorporated

111-115 Eighth Street

Augusta, Ga. Phone 4-1424

Smith Brothers, Agents

1027 Broad St. Phone 2-4243

Augusta, Georgia

Hotel and Electrical Equipment—
Biro Electrical Meat Saws—
Hobart Food Preparing Machines—
Commercial Refrigerators—
Dayton Scales

Wright's Pest Control

Corner Druid Park and

Central Avenue

PHONE 6-2528

BAILIEMADE SHADES
BAILIEMADE AWNINGS
BAILIEMADE ART SUPPLIES
BAILIEMADE BLINDS
BAILIEMADE TENTS
BAILIEMADE DROP CLOTHS
BAILIEMADE PICTURE FRAMES
BAILIEMADE DRAPERY RODS
BAILIEMADE FLOOR COVERING
BAILIEMADE TARPAULINS

Bailie Furniture Co.

Phone 2-6084 726 Ellis St.

Where Quality, Accuracy, and
Fair Policy Prevail

TWIGGS

PRESCRIPTION OPTICIANS
to EYE PHYSICIANS

Augusta, Ga. Phone 2-5077

S. Donald Fortson Co.

MILL . . . MINE . . . TEXTILE
and CONTRACTORS'
SUPPLIES

901 Reynolds St. Augusta, Ga.

Motor Service & Parts Co.

551 Ellis Street
Augusta, Georgia
Dial 4-4345 — 4-4346

HARRISON Advertising Agency

"The Agency of Distinguished Clients"
Herald Bldg. Augusta, Ga.

ADVERTISING
MERCHANDISING
PUBLIC RELATIONS

Draughon's Business College

30 Eighth St. Phone 2-2806
Specialized Training in
Stenography, Secretarial, Executive
Secretarial, Accounting and
Business Administration
Courses
FREE EMPLOYMENT SERVICE

Augusta Hide Co.

E. A. LAMAR, Proprietor
HIDES — FURS — WOOL —
BEES WAX and TALLOW
SCRAP IRON — METAL —
RUBBER and RAGS
Office and Warehouse: 1433 Reynolds St.

COMPLIMENTS

AUGUSTA BOTTLERS ASSOCIATION

BIRELEY'S BOTTLING CO. JOJO BOTTLING CO.

CANADA DRY BOTTLING CO. SEVEN-UP BOTTLING CO.

PEPSI-COLA BOTTLING CO. ROYAL CROWN BOTTLING CO.

DR. PEPPER BOTTLING CO.

Compliments

of

Ware Buick

1380 Broad St.

2-5395

Brigham's Super Markets

★

2108 Broad Street

1732 Broad Street

846 Liberty Street

I. H. Cohen Agency

124 Eighth St. Phones 2-5377—2-5378

INSURANCE COHEN ADRIAN COHEN PROTECTION MEMBER N.A.I.A.

IF IT IS GOOD INSURANCE, WE SELL IT.

S. Allen Cohen

INSURANCE • LIFE

FIRE • CASUALTY

Phone 2-2731

751 Reynolds Street

Augusta, Georgia

Compliments

of

Mulherin Lumber Company

Compliments of

Houston Ice Coal Co.

13th and D'Antignac Sts.

Best Grades • Coal and Coke

BLOCKED and CRUSHED ICE

Prompt Delivery

PATRONIZE

Miss Gilland's Class makes Flying Saucers — Geometry 32

OUR ADVERTISERS

LILY-TULIP CUP CORPORATION

MANUFACTURERS OF PAPER DRINKING CUPS AND FOOD CONTAINERS

1550 Wrightsboro Road

Phone 3-2214

Augusta, Georgia

Compliments of

Empire Furniture Co.

"COMPLETE HOUSEHOLD FURNISHINGS"

1201-03 Broad St.

Dial 2-5435

B. & B. Lumber and Supply Co.

Phone 2-2359 Augusta, Ga.

BUILDING MATERIAL . . .
LUMBER . . . MILLWORK
SASH . . . DOORS

Yard and Office: Corner 13th St.
1245 D'Antignac Street

"STANDARD"
CLASS RINGS
for
RICHMOND ACADEMY
(Any Graduating Year)
Write

H. S. Canfield

1560 N. Decatur Road
Atlanta, Ga.

Manufactured by

Herff-Jones Compnay

Also Complete Line
DIPLOMAS — CAPS and GOWNS — MEDALS
TROPHIES — INVITATIONS
CARDS

Sidney Smith Paper Company

562 Reynolds St. Dial 2-6360

PAPER CUPS—NAPKINS
TOILET TISSUE

Augusta, Georgia

DISTRIBUTORS FOR E-Z OPENER BAG COMPANY

Compliments of Music Dept. of

H. L. Green

LATEST RECORDINGS BY
TOP ARTISTS

SHEET MUSIC ACCESSORIES

FOR
CHARTER SERVICE
CALL

Valley Coaches, Inc.

Phone 4-3543

Murphy Stationery Co.

SOCIAL and COMMERCIAL
STATIONERY

718 Broad St.

Dial 2-2122

Perkins Lumber Co.

LUMBER

BUILDING MATERIAL

MILLWORK

DOOR . . . SASH

619 13th St. Augusta, Ga.

Phone 4-3551

Beckum & Jones

BETTER JEWELRY

ELGIN, HAMILTON WATCHES

DIAMONDS — SILVER —

CRYSTAL — CHINA

857 Broad St. Augusta, Ga.

Augusta Mill Supply Company

INDUSTRIAL SUPPLIES

BELTING — PIPE — STEEL

TOOLS — VALVES

636 11th Street Augusta, Ga.

Phones 2-4657—2-4658

Compliments

of

Richmond Dry Cleaners

Compliments

of

Economy Rexall Drug

Compliments

of

Adams Creamery

Compliments

of

Sturkie Furniture Company

Autographs

ACKNOWLEDGMENTS

Printer: Walton Printing Company
Engraver: Garden City Engraving Company
Action Shots: Morgan Fitz Studio
Photographer, Portraits: Wilkinson's Studio
Cover Design: Jean Murphy, Junior College

CHICAGO